The Fresno Morning Republican

VOL. XLVIII—NO. 96. FRESNO, CALIFORNIA, MONDAY, OCTOBER 4, 1915. PRICE FIVE CENTS

EARTHQUAKE CENTER IN STATE OF NEVADA

Considerable Damage Is Done Along Lines of Railway

FELT IN THE EAST

Geologic Fault in Wasatch Mountains Is Blamed

SAN FRANCISCO, Oct. 3.—A series of earthquakes, believed to have originated in the "Wasatch fault" underlying Wasatch mountains, in Utah, was experienced yesterday, culminating in severe shocks at 10:56 p. m., that were felt in Utah, Nevada, the northern part of California, Oregon, Washington and Idaho. So violent were the tremors in Nevada that, according to reports received today, railroad water tanks along the Southern Pacific were thrown down and other minor damage was caused. The disturbances began in the afternoon, reaching as far north as Victoria, British Columbia.

Alhough the vibrations were unusually strong and the duration of the two night shocks alarming, so that points report that the disturbance lasted almost a minute, comparatively little damage was caused.

Nowhere was real damage done except Nevada, although the swaying of buildings in various cities stirred up great excitement.

In San Francisco the shocks were barely perceptible.

Springs Dried Up.

RENO, Nevada, Oct. 3—Hot Springs at Gerlach, Nevada, were dried by the earthquake last night while similar springs at Golconda, 200 miles east, rose six inches and the flow increased, according to reports received here.

Slight damage to buildings is reported from various sections of the state. At Carson City, the state capitol was severely shaken and the night watchman fled to the street. The federal building at the capitol was badly jarred and plaster knocked from the walls and ceiling.

Reno, although disturbed by the temblor, escaped without damage, according to a careful investigation conducted today. Sparks likewise felt the full effect of the disturbance.

The greatest damage was suffered by the Southern Pacific Company, water tanks at Parran, Lovelock, Kodak and Battle Mountain being knocked down. The Western Pacific railroad station at Carlin was damaged.

The seat of the disturbance is believed to be between Lovelock and Salt Lake.

No Damage at Goldfield.

GOLDFIELD, Nev., Oct. 3. — Although the earth temblor last night was believed to have been the most pronounced of any ever felt here, no damage resulted in this section of Nevada. An investigation today showed that the miners were not injured.

Lasts Fourteen Minutes.

SEATTLE, Wash., Oct. 3. — Prof. F. S. Saunders who has charge of the seismograph room at the University of Washington, said today that the seismograph record at the university showed that the earthquake last night was one of the most pronounced disturbances of recent years. The needles began vibrating at 10:45 p. m., and at 10:59 were thrown off the drum by the violent movement.

Professor Saunders said the seat of the disturbance was 800 miles southeast of Seattle. The record showed that two other shocks occurred before the one that was felt throughout the coast region. The first was at 3:45 p. m., and the other at 7:57 p. m. Both were slight.

Not Felt at Spokane.

SPOKANE, Wash., Oct. 3. — Though the earthquake shock recorded at 10:55 last night on the seismograph at the Gonzaga university was sufficiently severe to put the instrument out of commission, the shock was not felt in Spokane. According to the reckoning of the authorities at the university the quake was most severe about 100 miles from Spokane and in a southeasterly direction.

Lengthy Disturbance.

SAN JOSE, Cal., Oct. 3.—The observatory at the University of Santa Clara reports that a remarkable earthquake record was produced on all three components at the seismograph last evening beginning at 10:54:30 p. m., and terminating at 11:08 p. m. This record followed in the wake of two others earlier in the day, but more severe, and of such rapidity as to dislodge, in spite of due precautions, one of the tracers after it had made a complete record, however.

The greatest double amplitude was 100 millimeters, and the period at its most rapid movement eight-tenths of a second.

Calculations made at the observatory by Professor Albert J. Newlin locates the seat of the disturbance at approximately fifty kilometers in a southeasterly direction, but the many starts and causes throughout the record indicate that it was over a considerable area. Some people state that it was felt locally.

Wasatch Fault.

SALT LAKE, Utah, Oct. 3. — Professor J. F. Hack, geologist of the University of Utah, said today that in his opinion a slip of the noted "Wasatch fault," extending about 150 miles north and south along the Wasatch mountains of Utah, caused the third and most violent shock here yes-

(Continued on Page 3)

AMERICAN TROOPS AND MEXICANS IN BATTLE ON BORDER

Rio Grande Patrol Is Strengthened Because This Is a Fiesta Day

BROWNSVILLE, Texas, Oct. 3—The United States cavalry patrol and a half dozen Mexicans had a running fight near La Feria, about thirty miles up the Rio Grande. The Mexicans tried to ambush the Americans, but failed. There were no known casualties.

Major Edward Anderson, in charge of the United States patrol about La Feria, reported that a detachment of the Sixth cavalry was fired on by the Mexicans at short range when the cavalrymen suddenly came upon them around a curve in the road. The American soldiers advanced quickly, but the Mexicans escaped after a long running fight. Armed Mexicans were seen gathering today near Rio Bravo, Mexico, a short distance above the place on the last raid, and American army patrols were strengthened.

Tomorrow is San Francisco day, a celebration for the saint of that name. These "fiesta" days on the Mexican side have been productive recently of trouble on the American side and hence additional patrol work began tonight.

OUTRAGES AGAINST THE CHRISTIANS IN EUROPEAN TURKEY

LONDON, Oct. 4, 11:15 a. m.—A new series of Turkish outrages against Christians is reported to have taken place in the zone which Turkey has just ceded to Bulgaria and which Turkish officials and troops are now evacuating. A dispatch to Reuters Telegram Company from Athens says:

"Bands of Turkish irregulars have been ordered expressly to pillage Christian shops and habitations. All the women have been maltreated. Four Christian villages outside the ceded zone have been forcibly evacuated to make room for Turks who did not wish to remain under Bulgarian rule."

STATE PREVENTS STOCK KITING

Salesman Charging $3 for $2 Shares, Subscriber Claims

(Special to The Republican)

SACRAMENTO, Oct. 3.—A resident of Petaluma subscribed for some stock in The Puritan Life & Annuity company, an Ohio insurance corporation, at $3 per share. Then he read in the papers that the company had asked for and secured a permit to sell its shares in this state at but $2 per share. As the result of his complaint Commissioner of Corporations H. L. Carnahan, has revoked the certificate authorizing Robert L. Goss of San Francisco, to act as agent for the company in selling its stock, and the company has also been called upon for an explanation.

In issuing a permit to the company the commissioner gave it a year's time in which to complete its organization so as to conform to California's insurance laws and to procure a certificate from the insurance commissioner authorizing it to do an insurance business in this state. Meanwhile all money raised from sale of its shares was required to be deposited and held as an escrow, to be turned over to the company when it should have complied with the condition recited. If the company failed to procure a certificate by September 1, 1916, the California subscribers to its shares would have the right to withdraw their money if they should elect to do so.

In imposing this condition Commissioner Carnahan held that a foreign insurance corporation which expressed its purpose to do business in this state, should not be permitted to take the money of California investors until it had proven that its organization had been such as to conform to the requirements of California's insurance laws.

Mr. Goss didn't like the form of permit issued to the company. So instead of selling the company's stock direct for the company at the authorized price of $2 per share, he has been taking subscriptions on his own account for shares which he claims to have purchased personally from the company, and at the price of $3 per share.

Just why California investors should pay $3 for stock, for which the company itself asks but $2, is not at all apparent to the commissioner. No showing has been made to the state corporation department of any basis for increased stock values, the company having not as yet qualified to do an insurance business in any state as far as the commissioner is advised.

While awaiting a statement from the company, Commissioner Carnahan promptly revoked Goss' certificate as agent, so that it may be clearly understood that in selling Puritan Life & Annuity stock at $3 per share he is not acting under the authority of the state corporation department nor as a representative of the company under the permit which allows it to sell its shares in this state at $2 per share.

WASHINGTON, Oct. 3.—Dispatches to the war department announced there was little prospect of re-opening the Panama canal before November 1. Since the channel was blocked by a slide from the east on September 1, the movement has continued steadily, pouring earth and rock into the waterway while the dredges worked away in a vain effort to keep it open.

Hundreds of vessels will be held up by closing of the canal for forty days or more, causing the first very serious interruption of traffic through the isthmus since it was opened in August, 1914.

QUALIFIES HER DISAVOWAL OF ARABIC LOSS

Germany's Latest Note Not Satisfactory to United States

BREAK POSSIBLE

Proposes to Arbitrate Principles Not Possible of Arbitration

WASHINGTON, Oct. 3.—Germany has failed to satisfy the request of the United States that the sinking of the Arabic, with a loss of American lives, be disavowed and liability for the act assumed by the imperial government.

This became known after a conference tonight between President Wilson and Secretary Lansing, at which the latter submitted a note given him yesterday in New York by Count Von Bernstorff, the German ambassador.

No announcement was made after the White House conference. Secretary Lansing said merely that it was inadvisable to comment on the situation while the negotiations were still confidential. He declined to say what the next step would be, but it was learned later that the German ambassador would be asked to come to Washington soon to receive the view which the American government takes of the last German note. Count Von Bernstorff is fully authorized by his government to conduct the submarine negotiations.

While the situation has improved to the extent that there is no danger of an immediate break in diplomatic relations, as the note affords an opportunity for further negotiation, it was stated reliably that final refusal by Germany to meet the American viewpoint on the Arabic case might bring about the threatened rupture in diplomatic relations.

Just what the details are on which the two governments are in conflict was not definitely known, because secrecy has enveloped the negotiations. In general, it was learned that Germany, after examining the evidence submitted by the United States, came to the conclusion that her submarine commander erred in assuming that the Arabic was intent on ramming the German submarine when steering to rescue the passengers on the British steamer Dunsley. This admission of a mistake would amount to a disavowal of the act, but the United States has insisted that disavowal must be accompanied by an assumption of responsibility and liability, and that full reparation must be given for American lives lost. Germany, in her note, indicated that even if the German commander made a mistake, the imperial government would not feel obligated to pay damages, but was willing to submit to arbitration the question of whether the German commander did make an honest mistake, thus leaving it to an arbitral tribunal to decide what liability, if any, was thereby incurred.

President Wilson has taken the position that the United States cannot arbitrate questions involving the loss of American lives and it is believed that in the next step the Washington government will indicate that the only matter it can submit to arbitration is the amount of the damages to be paid after the question of liability itself already is admitted.

WHY NOT CREATE A TARIFF BOARD?

Asks G. W. Perkins in Open Letter to Redfield

NEW YORK, Oct. 3.—An open letter from George W. Perkins, chairman of the National Progressive party, to William C. Redfield, secretary of commerce, bearing on the problem of how to prevent the United States from becoming a dumping ground for European manufactures when the war is over, was made public here today. The text in part follows:

"A statement by you appeared in the newspapers of September 30, commenting on the likelihood that Europe will use this country as a dumping ground for manufactured goods when the war is over. In another statement you say that, while you are in favor of giving America the protection it will undoubtedly need when this war is over, 'you have a frank preference for such methods as have nothing to do with tariffs or duties.'

"How could Europe be preparing to use us as a dumping ground if our tariff were not such as to permit her to do it? And what right would we have to complain and try to investigate her costs of manufacture and all that sort of thing when we so recently deliberately changed our tariff in such a way as to invite her to compete with our manufacturers on terms more favorable than she enjoyed before? And when the tariff was changed, the Wilson administration told our people that it was done for their advantage and to reduce the cost of their living.

"Why attempt to whip the devil around the stump? Why not meet the situation in the only sensible, practical manner possible? There is only one efficient, safe and honorable way to protect our American industries with equal fairness to our people and to the people of Europe, and that is through the establishment of a permanent, expert, non-partisan tariff commission; a commission that will be in constant session, investigating the needs of our industrial concerns, that are in competition with similar European concerns; a commission that will give us a tariff that is not necessarily high or low, nor political, but one based on the actual demonstrated needs of each and every industry that is affected by the tariff."

ARIZONA MILITIA ARE ORDERED TO COPPER DISTRICT

Miners Call Mass Meeting in Final Effort to Secure Terms From Owners

PHOENIX, Ariz., Oct. 3.—Adjutant General C. W. Harris and an expeditionary force of forty-eight state militiamen tonight were enroute to Clifton, Ariz. Unless order is restored at once by the copper miners on strike there, the entire Arizona militia will be ordered to the strike district tomorrow.

The militiamen were ordered to Clifton by Governor George W. P. Hunt today upon receipt of an appeal from Sheriff J. G. Cash, who said he feared the situation was beyond his control.

In asking Governor Hunt to assume charge of the situation, Sheriff Cash said that managers of copper mines had abandoned the district, that the strikers were forming in mobs, parading the streets and making demonstrations, and that he feared serious trouble would result.

The governor received another telegram from Norman Carmichael, J. W. Benny and John McLain, managers of three large copper companies, who fled from Clifton last night to Lordsburg, New Mexico. The managers in their message stated that they fled as they feared their presence in Clifton might lead to violence.

The three managers urged Governor Hunt to use every effort to protect the lives and property in the Clifton district and said they would be ready to return as soon as given assurance, that non-resident organizers of the Western Federation of Miners had left, and that conditions were favorable for negotiations leading to a resumption of operations.

Each of the forty-eight militiamen sent to the strike zone today was supplied with ninety rounds of ammunition. The baggage of the militiamen also contained an additional 10,000 cartridges.

Adjutant General Harris will arrive at Clifton early tomorrow. Upon his report of the situation, Governor Hunt stated, will depend whether martial law will be declared and the entire militia ordered to the scene.

The expeditionary force of militiamen probably will not arrive at Clifton until tomorrow afternoon. Adjutant General Harris was halted by the governor at El Paso while enroute with the Arizona rifle team to the national rifle contests to be held in Florida.

Major H. H. Donkersley of Yuma, is in direct command of the expeditionary force.

Mass Meeting Called

A despatch from Clifton today said that the miners had called a mass meeting for the purpose of selecting a committee to visit the mine managers in a final effort to induce them to agree to discuss their differences.

News that state troops were enroute to Clifton, the dispatch said, was received with resentment by the miners. The crew of the engine which took the mine managers to Lordsburg last night were jeered and roughly handled upon their return to Clifton, it was added.

Efforts of Governor Hunt to communicate with Charles Moyer, president of the Western Federation of Miners, at Clifton tonight were futile.

SCHMIDT TRIAL TO BEGIN TODAY

Motion May Be Made for a Change of Venue

LOS ANGELES, Oct. 3.—The trial of Matthew A. Schmidt, alleged accomplice of the McNamara brothers, on a charge of murder, in connection with the dynamiting of the Los Angeles Times building, October 1, 1910, starts tomorrow, before Judge Willis. David Caplan, arrested last February in Seattle, a few days after Schmidt's arrest in New York, will be given a separate trial on a similar charge. It is probable the defense will ask for a change of venue as the first move, but no confirmation could be obtained tonight.

The scene of the trial is the same courthouse where the McNamara brothers were tried and pleaded guilty four years ago.

In addition to the evidence submitted by the prosecution at the McNamara trial, much more that was never made public because of the confession of James B. McNamara, which abruptly brought the proceedings to a close, will be introduced.

More than two hundred witnesses on both sides have been summoned, many of them coming from remote parts of the United States. A mass of exhibits, including bombs, labor records and correspondence has been collected by the prosecution for presentation.

Among the more important witnesses for the prosecution will be Ortie E. McManigal, a conspirator, who was arrested in Detroit, in 1911, with James B. McNamara, and who later turned state's evidence. He has been living in Honduras since the McNamara trial, according to the prosecution.

A new witness will be George E. Davis, alias George O'Connell, who was given a suspended sentence at Indianapolis, when officials of the International Association of Bridge and Structural Iron Workers and other labor leaders were convicted in connection with the so-called "national dynamiting conspiracy."

District Attorney Thomas Lee Woolwine will have charge of the case for the prosecution, aided by James W. Noel, who assisted the prosecution of the labor leaders at Indianapolis. Former Judge C. H. Fairall of San Francisco, is chief counsel for Schmidt. He will be assisted by Job Harriman, who was assistant to Clarence Darrow at the McNamara trial and Frederick Moores.

GIVE PROOFS OF ATROCITIES IN ASIATIC TURKEY

Committee of Americans Report on Horrors in Mesopotamia

IS EXTERMINATION

Government Seems Intent on Wiping Out Armenian Race

NEW YORK, Oct. 3.—Documentary evidence of the atrocities inflicted by the Turks upon the Armenians was made public today by the committee formed by Charles R. Crane, Cleveland H. Dodge and others to investigate the facts of the Armenian massacres and which also is taking steps to aid sufferers.

The committee states that the evidence was collected from sources that are unquestioned as to the veracity and authority of the writers, but that for obvious reasons their names cannot be given and in most cases names of towns and cities must be concealed.

Quotations are given in the committee's statement from twenty-four sources, some of which describe in detail instances where Armenians have been put to death, women violated and children slaughtered, of robbery, torture and death by starvation, and of terrible privations endured in long marches to the desert regions to which the Armenians have been exiled—crimes described by the committee as surpassing "in their horror and cruelty anything that history has recorded during the past thousand years."

"The idea of direct attack and massacre, carried out in former times," says one authority, writing under date of August 3, "has been altered somewhat in that the men and boys have been deported in great numbers and have disappeared enroute, and later on the women and children have been made to follow. For some time stories have been prevalent from travelers arriving from the interior of killing of males and of the great number of bodies along the roadsides and floating in the Euphrates river; of the delivery to the Kurds by the gendarmes accompanying the convoys of women and children, all of the younger members of the parties; of unthinkable outrages committed by gendarmes and Kurds, and even the killing of many victims. At first these stories were not given much credence, but as many of the refugees now are arriving in * * * no doubt longer remains of the truth of the matter."

Wholesale Depopulation

Describing under date of June 20 the wholesale deportation of 26,000 Armenian inhabitants of Zeitoun to Konieh region, Aleppo and places in Mesopotamia, one writer gives the text of the Turkish government order giving authority for the expulsions. It reads:

"The commanders of the army, of independent army corps and of divisions may, in case of military necessity and in case they suspect espionage or treason, send away either singly or in mass, the inhabitants of villages or towns and install them in other places."

Whole villages were deported at an hour's notice, says the writer, with no opportunity to prepare for the journey, not even in some instances to gather together the scattered members of the family, so many little children were left behind.

"In many cases the men were bound tightly together with ropes and chains. Women with little children in their arms, or in the last days of pregnancy, were driven along under the whip like cattle."

Another writer tells of the cruel use of the bastinado in a certain prison where Armenians were held.

Beaten to Death

"At the time of the Romans," he writes, "forty strokes were administered at the very most; in this place, however, 200, 300, 500 and even 800 strokes were administered. A young man was beaten to death within the space of five minutes."

Another authority describes the use of the bastinado and fire torture in the efforts of the Turkish authorities in an unarmed town to extract information as to arms in the possession of the Armenians. Telling of the expul-

(Continued on Page 3)

MINERS RESCUED AFTER SIX DAYS

Had Lived on Chicken Bones and Fish Oil

LANSFORD, Pa., Oct. 3.—Nine miners entombed in the Lehigh Coal and Navigation Colliery at Coaldale last Monday were rescued alive today.

The miners were found on top of a chute in which they had crawled to escape a flood of water from an abandoned working which caused more than 200 feet of gangway roof to fall, shutting off all escape. The men are in the hospital and are expected to recover.

The rescue was accomplished after 200 mine workers and company officials had battled for six days against discouraging conditions in the choked up gangway.

After blasting and tearing away more than 300 feet of solid rock, coal and timbers, rescuers reached the chute, where the pitiful group of huddled humanity was discovered. It was intensely cold in the little space and the rescuers found the nine men curled up in a compact mass to retain the warmth of their bodies. All were terribly weakened by their 150 hours of waiting.

From the men it was learned that fish oil and a few crushed chicken bones, found in a dinner pail, had made up their principal diet until Thursday, when the latter "delicacy" gave out and the fish oil composition, used in their lamps, was the only item on the menu.

RUSSIA GIVES BULGARIANS DAY'S NOTICE

Must Break with Germany at Once or Czar Will Withdraw Minister

PETROGRAD, via London, Oct. 3, 9:30 p. m.—The Russian minister has been ordered to leave Sofia unless within twenty-four hours the Bulgarian government openly breaks with Austria and Germany and sends away the Austrian and German military officers now in Bulgaria, according to the semi-officials news agency.

The news agency gives the following note which the minister at Sofia has been ordered to hand to M. Radoslavoff, the Bularian premier:

"The events which are taking place in Bulgaria at this moment give evidence of a definite decision of King Ferdinand's government to place the fate of its country in the hands of Germans.

"The presence of German and Austrian officers at the ministry of war and on the staff of the army, the concentration of troops in the zone bordering Serbia, and the extensive financial support accepted from our enemies by the Sofia cabinet, no longer leave any doubt as to the object of the military preparations of Bulgaria.

"The powers of the en tente, who have at heart the realization of the aspirations of the Bulgarian people, have on many occasions warned M. Radoslavoff that any hostile act against Serbia would be considered as directed against Serbia would be considered as direct against themselves. The assurances given by the head of the Bulgarian cabinet in reply to these warnings are contradicted by the facts.

"The representative of Russia, which is bound to Bulgaria by the imperishable memory of her liberation from the Turkish yoke, cannot sanction by his presence preparations for fractional aggression against a Slav and allied people. The Russian minister, therefore, has received orders to leave Bulgaria with all the staffs of the legation and consulates if the Bulgarian government does not within twenty-four hours openly break with the enemies of the Slav cause and of Russia, and does not at once proceed to send away officers belonging to armies of states which are at war with the powers of the entente."

BUCHAREST, Oct. 1, via London, Oct. 4, 7:05 a. m.—(Delayed in transmission.)—Two hundred and fifty thousand Austro-German troops with 2000 guns, mostly withdrawn from the eastern front, already have arrived on the Serbian frontier and preparations for an attack are being hurried forward under the direct supervision of Field Marshal von Mackensen, who has established his headquarters at Versecz, says the correspondent of the Epoca.

LONDON, Oct. 3, 11:30 p. m.—An Athens dispatch to the Exchange Telegraph Company says it is learned from Sofia that Bulgarian mobilization has been completed. The strength of the Bulgarian troops is estimated at 350,000. The artillery regiments have been sent to the Serbian frontier, while the sixth and seventh divisions are concentrated in the regions of Koula and Belogradchik, near the Danube.

Russian Report.

PETROGRAD, Oct. 3, via London, Oct. 4, 10:25 p. m.—The following official communication was issued tonight:

"A German offensive near Dvinsk, in the region of the railways southwest of Illoukst, was repulsed. On the line of Lakes Demmen, Dristiata and Boginskoie, there has been artillery action.

"In the district of Grezenthal, north of Lake Dristiata, the Germans, after having been cannonaded by our artillery, fled, evacuating the village of Tylja. An attempt by the enemy to cross the river Dristiata, between the villages of Pelikany and Koripchki, south of Lake Ohole, failed. Our cavalry expelled the Germans from the village of Berscki, south of Lake Boginskoie.

"Many Germans were sabred during a charge of our cavalry near the village of Deviatinki, south of Kozlany. A fierce combat occurred at the southern extremity of Lake Narotche, which we eventually won by a bayonet assault. By a counter attack supported by artillery the Germans dislodged us from the Stakovzy farm, but we recaptured it by a new attack.

"In the first attack on the farm and the village of Stakovzy we captured eight German mortars and six light guns. Being unable to remove these guns before the German counter attack, we put them out of action.

"Bayonet attacks also resulted in our troops carrying strongly organized German trenches and positions near the village of Baltaguzy, northeast of Lake Vichnevskoie. Two of the enemy attacks in the region of Wirldovi-ht, south of Smorgon, were repulsed with great losses to the enemy.

"The Germans who had crossed the Niemen near Lubetch, northwest of Novo Grodek, were thrown back to the left bank. They fled precipitately, abandoning about 100 dead.

"On the Styr near the villages of Novo Zelki and Kulikovicht, between the towns of Kolki and Czartorisk, there were minor engagements."

French Report.

PARIS, Oct. 3, 2:50 p. m.—The repulse of four German attempts to retake lost trenches between Souchez and the Woods of Givenchy and of a similar attack to the north of Mesnil are reported in the official statement this afternoon.

The text of the communication follows:

"Between Souchez and the woods of Givenchy the enemy attempted in four hand grenade assaults to retake some portions of the trenches which he had lost. He was everywhere repulsed.

"In the Champagne, a German counter attack against the positions which we conquered on October 1 to the north of Mesnil was likewise thrown back.

"The enemy bombarded the rear of our front, particularly in the valley of the Suippes, continuously with asphyxiating shells. Our artillery reduced a number of opposing batteries to silence.

"On the remainder of the front the night was calm."

PARIS, Oct. 3, 10:20 p. m.—The official communication issued tonight is as follows:

"In Artois we have progressed and captured a blockhouse and entrenchments south to the woods of Givenchy.

"There has been a bombardment by both sides of quite a violent nature to the south of the Somme, in the environs of Beuvdel and Bouchoir, as well as on the Champagne front and in the Argonne to the north of La Harazee.

"In the Vosges the enemy has attempted, but unsuccessfully, to direct jets of liquid flame on our trenches at La Violu, between the Col de Sainte Marie and the Col du Bonhomme. We replied by shattering his mine works by an effective camouflet (a small mine).

"A group of aeroplanes this morning bombarded the station, the railroad bridge and the military buildings at Luxemburg."

The Belgian official communication reads as follows:

"There have been artillery actions on all sides of the Belgian front."

German Report.

BERLIN, via London, Oct. 3, 6:55 p. m.—Repeated attempts by the British during the night to recapture territory lost north of Loos failed with very heavy losses, according to an official statement issued this afternoon. The loss to the French of a small section of trench east of Neuville in a night engagement is admitted. The text of the communication follows:

"Western theater: In the afternoon enemy monitors directed a fruitless bombardment against the neighborhood of Westende.

"Repeated attempts by the English during the night to regain territory lost by them north of Loos were repulsed with heavy losses. After bitter hand to hand fighting in certain quarters, the enemy abandoned his attack.

"East of Souchez a French attack failed, notwithstanding the employment of a considerable quantity of gas grenades. An enemy attempt to make an attack from Neuville against hill positions east of that place were repulsed with very heavy losses to the enemy. In a nocturnal hand grenade engagement following this attack, we lost a section of trench extending over a length of forty meters.

"Yesterday the French repeated their infantry attacks in Champagne. Enemy artillery fire continued with varying intensity. North of Lemesnil the enemy was driven out of a trench section projecting toward our position, suffering considerable losses in prisoners. During a hand grenade attack for the possession of a position northwest of Ville-sur-Tourbe we maintained the upper hand.

"The enemy repeated his aerial attacks on Laon and Vousiers. At both places several civilians again fell victims to the bombardment. In the Rethel district the French airship Alsace, was forced to make a landing and the crew was taken prisoners.

"Today bombs were dropped by French aviators on the neutral city of Luxemburg. Two Luxemburg soldiers, one workman and one shop girl were wounded.

"Eastern war theater: Army group of Field Marshal von Hindenburg: During cavalry engagements south of Kosieny, the opposing forces were driven back across the Majadsjolka. Otherwise there is nothing of importance to report.

"Army group of Prince Leopold of Bavaria and Field Marshal von Mackensen: The situation is unchanged.

"Army group of General von Linsingen: After their defeat at Sarny and the failure of Russian attacks against the front north of this place, the Russians abandoned the western bank of the Kormin with the exception of small posts at a few crossings. The number of prisoners taken by German troops was increased to 200.

"The following army order of General Joffre has been known to the German administration for some time:

"Main headquarters of the western army:

(Continued on Page 3)

GOSPEL THEMES IN FRESNO CHURCHES

View of Negro Question in Clansman Denounced

—First Congregational.

Rev. Thomas Giffen.

Rev. Thomas T. Giffin, pastor of the First Congregational church, voiced a criticism of the motion picture production of the "Clansman" in the service last evening. While he commends the "Clansman" as a great play in telling a great deal of truth the people of the North have long needed to know and while he considers the play wonderful from a mechanical viewpoint, he condemns it as an unfair portrayal of the negro question. His address follows:

A few years ago a play, however good it might be, would be seen by a comparatively few. The moving picture has democratized the drama, has made it possible for men and women of small means to see great plays, and has made it possible for the whole nation within a short time to see the same play. This great increase in the power of the drama makes it incumbent upon us to guard more carefully than ever against plays of evil influence and to encourage more strongly than ever those that are good.

"Clansman" Discussed.

The "Clansman" has aroused in our country an almost unparalleled discussion. It has been condemned and praised in unmeasured terms. The national board of censorship approved the film by a vote of 15 to 8. The chairman of the board, Mr. Howe, voted with the minority and refused to allow his name to appear in connection with the board's official approval. Before the approval was given one revolting scene was expurgated and others considerably tempered. In Boston protests against the film availed to have cut out some of the objectionable features which remain in the film as shown in Fresno. The mayor of Boston and the governor of the state both opposed its being shown, but were unable to find legal grounds for ordering its suppression. In Chicago the mayor refused in May to allow it to be shown, after permission had been given by his predecessor. It has been exhibited in several cities of California, usually in spite of considerable unavailing protest.

In Fresno there has been no organized protest. Perhaps it is well there has been none. I should not join in such a protest. I think the film is open to objections. I wish there might be some changes. I would be glad to see the author of the play take a different attitude toward the negro race. But so long as the play represents what a great many people think, the law ought not to prevent the expression of those thoughts if it can be done without the presentation of revolting and immoral scenes. Liberty of speech and of the press is in our democracy a valuable asset. Very often in our attempts to suppress objectionable plays we do more to promote the evil cause than could the play if allowed to run its course.

Part of Truth.

The main objection to the "Clansman" is that it tells only part of the truth. The most diabolical lie is a half truth, because it is so difficult of refutation or denial. Such scenes as those depicted no doubt took place during reconstruction days. Negroes voted with both hands; white men were disfranchised and subjected to insult; legislatures of ignorant negroes passed foolish laws; taxes rose incredibly; many of those in charge of the freedmen's bureaus were unscrupulous, inhuman, thieves. No explanations can be offered now to mitigate the shame of the whole reconstruction policy.

Some such organization as the Ku Klux Klan would seem necessary and inevitable to protect the South from insult and depredation.

The film shows some truths, but it doesn't show all the truth and hence cannot be regarded as accurate history. We are shown the worst conditions that existed anywhere and are led to believe that they are typical. Nothing is shown of the freedmen's bureaus that were honestly conducted; nothing is shown of the thousands of law-abiding negroes. The good and brave deeds of chivalrous men are pictured, but nothing is shown of the many desperate and cruel and needless acts of savagery committed by the Ku Klux Klan. The ease and happiness and contentment of the negroes on a certain plantation is described, but not the inhumanities practiced on a neighboring plantation.

Omits Best Element.

Much is made of the brutal negro. Unless the negro is one who remained a servant in the old house, he is an ignorant brute carrying a gun or assaulting a young girl. There doubtless were such negroes. But we cannot but wish that something were added about the thousands of decent, affectionate, law-abiding, industrious colored people.

Why does the author of the play not show what could be done for the negro under a sensible educational scheme? Why, if he desires to reveal to us the character of the negro, does he not show us a picture of Booker Washington, or a poem of Paul Lawrence Dunbar? Why not run one or two reels which should show what is being done at Tuskugee and what the thousands of intelligent and educated men are doing in offices, in shops and on farms of the South and West?

But according to the play the only good negro is a slave or a servant. Mr. Dixon confesses that he wrote the play in order to create a feeling of abhorrence for colored men in the hearts of white men. His desire is to show the supremacy of the white race and ultimately bring about the removal of all negroes from the United States.

Solution Absurd.

The solution of the race question here proposed is an absurdity. It is impossible to remove the negroes, and if it were possible it would be so monstrous a proceeding that few would be found to countenance it. The negroes are here; this is now their home. They ought never to have been here, but we cannot undo one great wrong by means of another iniquity. We should have no more right to deport the negroes than to send away all the sons of a given European race because some of them were objectionable.

The "Clansman" is unquestionably a great play, wonderful from a mechanical point of view, and it tells a great deal of truth the people of the North, especially in New England, have long needed to know. But as I look at it I cannot help but long for a man who is big enough to see both sides, for one with mind and heart enough to see the whole of a great question; to condemn the negro because of wrongs he does and not because he is black; to praise him because of the good he does and not because he is a colored man.

Extending the Church Work

St. James Pro-Cathedral.

Dean MacDonald.

The application of the truth, spirit and inspiration of Christ in solving the manifold problems of the world forms the keynote of a sermon delivered by Dean G. R. E. MacDonald in the St. James Pro-Cathedral yesterday morning. The address was based on the text, St. John 10:9 "I am the door; by Me if any man enter in, he shall go in and out."

Change In Viewpoint.

Not so very long ago the ordinary way for a church door to open was inward. It seemed the convenient and logical way to open a door for one coming in from the outside. Latterly the civic authorities, coming to recognize their responsibility for the well-being of the people they serve, decreed that church doors, as places of public assemblage, shall open outward.

Now this is an allegory of the change in the attitude of thinking people towards the church as the exponent of the gospel of Jesus Christ. Not so long ago people considered that this whole responsibility lay in getting into the church. It was the ark of safety in which whosoever entered, would find rest and safety and peace. We must remember that while the door of the ark was the door of entrance for Noah and those who were with him, and a place of personal safety, it was also a door of exit, through which they passed out to revivify the earth. So we are now coming to learn that churchly inspiration and Christian grace carry with them practical and social responsibility. The door is indeed for ingress to the Church; it is also for egress from the church into the world of men. "I am the door; by Me, if any man enter in, he shall go in and out."

Awakening of Church.

The awakening of the social consciousness in the church seems to have come, as all great epochs in human development have come, "in the fulness of time." The world is eager to be filled with the inspiration which the church must give. If from what we have considered our place of special privilege, we look out upon the world, we see many evidences of spiritual unrest. We look out upon a world seeking after God, ready to be lifted up, hungry for truth. Is not this fact evidenced by the more serious attitude of thinking people toward spiritual things? So many religious cults, so many schools of thought, so many sects betoken a state of mind and spirit in the world of which the Christian church should be quick to avail itself. The social character of much of the legislation of today suggests an appreciation of the altruistic motive. The efforts of organizations, non-Christian and even un-Christian, theoretically to solve the social and economic problems, the ever rising standard of morality, the broadening of men's sympathies, all these things reveal a world waiting, or almost tired of waiting, for the church's message and the church's inspiration. We must go out through the door into the world. We must interpret our religion in terms of daily life.

Daily Application.

"In and out"—These must be watchwords of all organized efforts in this opening season of parish activity. There must ever be this dual motion. We need the inspiration of our worship and prayer, the strength and refreshment which comes through the sacramental means of grace. That which the church offers us for our personal sanctification, for the development of our individual righteousness, we certainly cannot afford to do without. We must come in through the door. But just as clearly is the responsibility laid upon us for going out into the world where the need is sorest, that we may apply the truth and spirit and inspiration of the Christ to the solution of the manifold problems of life.

The Beauty of Christ

—First Methodist.

Rev. H. G. Kennedy.

Rev. H. G. Kennedy, assistant pastor of the First Methodist church, yesterday morning on the subject, "The Beauty of Jesus." The text for the sermon was taken from Psalms 14:2, "Thou art fairer than the children of men." He spoke in part:

Two Ideals

In the context of the passages from which the text is taken we see sharply contrasted two ideals: that of sovereignty and service. In one a king ruling the world in righteousness, in the other, the suffering servant of Jehovah, serving the world through surrender and sacrifice. In the New Testament both these passages are applied to Jesus Christ, who has taught the world that service and sovereignty are one; that a shameful cross may be the most glorious throne; that the servant of all is, by that very fact, Lord of all.

While we see clearly enough, in the main, how these diverging ideals have found harmonious interpretation in our Lord, yet it is not so easy to reconcile the details of the two pictures. How can we make the gracious and alluring beauty of the king agree with the comely and repelling features of the servant? Was Jesus beautiful? And if He was, how shall we see in Him the marred visage that so disappointed the desire of men?

The beauty of Jesus is the beauty of the duty, ideal.

Beauty Lies Deep

Beauty is more than form or color; it lies deeper than the flesh and its deepest life is in the soul. Life is more than shapely form, glowing tint, and sensuous charm; it is more than feeling, it is always thought and action. The beauty of Jesus is the nobler beauty of the deed. His will moves always on the lines of a diviner perfection. That which is best in us worships moral above mere physical beauty. In this moral beauty Jesus has no rival. He is the fairest of the children of men. To our inward sense, the cross, with all its shame, stands as the loveliest thing in all the universe. It stands as the symbol of the deed of all deeds most beautiful; it shines with the beauty of God, revealing the soft splendor of redeeming love.

The beauty of the suffering Saviour is a spiritual beauty. There is a light that never was on land or sea. A glory the eyes shall never see. It is the beauty of a redeemed spirit, and is seen only by spiritual vision. Bodily beauty is only skin deep, and to the gaze that penetrates beneath the surface it vanishes.

It is saddening enough sometimes, the sudden revelation of character blazing through the outward mask. We visited the palaces of pleasure and pride and mingled in the glad gayety of society, and suddenly the revealing flush came. We saw beneath the fair face that smiled on us, the signs of approaching corruption; the petty vanity, the selfish spirit, the suppressed ill temper, the disguised deceit, the lines of cruelty and sensuality. Ugliness was there hiding beneath the mask of beauty and the fair face was fair no more. Yes and often beneath plain features and uncouth form our eyes have caught a glimpse of a shining soul.

Perfect Life

Oh, if we could only see souls, the world would be changed to us. Many a fair face would grow hideous and many a deformed body would shine as the casket of spiritual an immortal beauty. And this is the beauty of Jesus, all heavenly ideals have left their lines of beauty in His perfect life. This is the beauty of the glorified Lord, who having been made "perfect through suffering," has now shined in human hearts, through the effusion of the spirit. It is the beauty and glory of God and it shines for us in the fact of Jesus Christ. O, my beloved, does not the uplifted Christ draw us?

Will you win for yourself this higher beauty? There is something gladder than pleasure, more glorious than gain, more splendid than success. It is found in the way of the cross, in the footsteps of Jesus. There is a beauty that lies beyond beauty and can only be reached by the road of pain. The life of truest loveliness, of highest holiness, and noblest service, is only wrought out by the discipline of pain. We are like our Lord, "made perfect through suffering."

Spiritual Mastery

Sovereignty and service, the king and the sufferer, in the human god and the Divine Man we find united the ideals of beauty and duty. They may be so united in our lives. "If we suffer with Him, we shall also reign with Him."

The cross and crown meet in the Christian conception of life; for loving self-surrender and spiritual mastery are one. The beauty of Jesus—It may be ours.

Influence of Christianity

St. Paul's M. E., South.

Rev. Mark Hodgson.

"The Salt of the Earth" was the title of an address delivered by Rev. Mark Hodgson, pastor of the St. Paul's Methodist church, South, in the morning services yesterday. His text was taken from Matthew 5:13, "Ye are the salt of the earth but if the salt have lost its savor, or wherewith shall it be salted? It is thenceforth good for nothing but to be cast out and to be trodden under foot by men."

Sayings of Christ

This was one of the utterances of our Lord which he described as "these sayings of mine." It was spoken to a company of Jews and more especially to his disciples. Whether Jesus intended by its use to remind his hearers of God's wonderful dealings with them as a nation, and their utter failure to carry out His plans, and that as such they were useless to Him and were about to be cast out and others used to spread the Gospel throughout the earth we may not say.

But we may with certainty declare that He sought to impress upon them the imperative need of consistency of life with a profession of His religion. They were to be something and to do something different from the common run of men. He calls them salt—"the salt of the earth." Now salt has peculiar functions to perform—it gives flavor to the things we eat, and it also arrests the processes of decomposition or corruption in our meat and preserves it from ruin. Does Jesus Christ our Lord teach here that what salt is in giving flavor and as an antiseptic and preserver, just so is His religion among men? That seems to be his plain meaning. Wherever disciples of Christ are found they are arresting the process of corruption and preserving or saving society, if they are what they should be, and if they are not doing this, then "the salt has lost his savor." Christians must not only be pure themselves but they are to purify society. Where there is no Christianity—no Christian people—society is always corrupt and in need of help. Go where you will and you find this true. One would expect natural evolution to evolve a remedy for the plague of the race sin. But no nation has ever discovered such a remedy and outside of Christianity the nations have gone to ruin and disappeared for want of something that could arrest the process of decomposition and save or preserve them from sin.

Universal Remedy

Christianity then is a universal remedy for the universal depravity of our race. This is why we are commanded by the same authority, Jesus, "Go ye into all the world and preach the Gospel to every creature." They need it, and will be lost without it. Therefore we are to get it to them in some way. The salt must be brought into contact with that which is to be saved. It must be scattered; not hoarded. Hiding it in caves and retreats of various names will never to the work. Neither are we to wait for an invitation before we go with it to others for the very good reason that the more people need it and the less likely are they to send for it.

"Go ye," is the Master's command. We are to think Christ's religion and talk it, and write it, and live it day by day at home or abroad. We are to thrust it into the home life, into business, into society, into literature, into politics, for it is the salt of the earth and cures everything it touches exactly in proportion as it is permitted to have its way. It is the one and only antidote for the bane of humanity, sin. It is God's medicament for the deadly malady that robs the race of its purity and unfits it for association with the good, the beautiful and the true. It is heaven's healing for all of earth's sorrows. "Fly abroad thou glorious Gospel for when thy work is done earth shall be as heaven."

Salt may lose its savor. The Christian may so live as to fail to influence aright those about him. Not necessarily because he is corrupt but because he has lost the saltness, the blessed saving influence that should emanate from all the followers of Christ. Let us watch and pray and work and live in the beauty of holiness and be a saving power everywhere we go—"the salt of the earth"—pure and purifying, saved and saving.

MUSCULAR BACKACHE

The muscles of the back do the heavy work of the body. When they are overworked or ill nourished they ache and people who are looking for trouble begin to worry about their kidneys.

Backache may be due to lumbago, which is rheumatism of the muscles of the back, but more backaches are caused by overstrain, overwork and muscle starvation due to thin blood than by anything else.

Dr. Williams' Pink Pills build up the blood and sufferers from backache would do well to try this treatment before giving way to worry over a fancied organic disease. Rest and the tonic treatment with Dr. Williams' Pink Pills will cure most forms of backache, even rheumatic.

For people who work too hard or dance too much and sleep too little, better habits and a course of treatment with Dr. Williams' Pink Pills are all that are needed to drive away the pains and aches that are warnings of a coming breakdown.

Two books, "Building Up the Blood" and "Nervous Disorders," will be sent free, if you are interested, by the Dr. Williams Medicine Co., Schenectady, N. Y. You can get Dr. Williams' Pink Pills at the nearest drug store or by mail at 50 cents per box; six boxes, $2.50.

—Advertisement

An aluminum plate is much thinner and stronger than a rubber plate. This makes it much more comfortable. My special price $10. Dentists usually charge $20 to $25. It's fully guaranteed.

Dr. A. T. Lockwood
Dentist
2044 Mariposa St

Mt. Sterling O. K. "Special"

The finest whiskey ever sold at this price, one that has created a reputation for quality.

A Quart, $1

It comes in oval bottles. You won't find any whiskey to equal it at this price.

Free city deliveries. Mail orders promptly filled.

KAEHLER BROS
Phone 175
LIQUOR STORE
1017 J ST.
FRESNO, CAL.

KEEP YOUR FACE YOUNG

CUTICURA

Soap assisted by Cuticura Ointment will help you.

Samples Free by Mail

Cuticura Soap and Ointment sold everywhere. Liberal sample of each mailed free with 32-p. book. Address post-card "Cuticura," Dept. 12G, Boston.

—Advertisement.

FRESNO VETERINARY HOSPITAL
DR. LONGLEY
DR. McKENNA
DR. CILKER
3
616 EYE ST.
PHONE 224
VETERINARIANS
YOU CAN ALWAYS GET ONE

AN-URIC!

THE NEWEST

DISCOVERY IN CHEMISTRY

This is a recent discovery of Doctor Pierce, who is head of the Invalids' Hotel and Surgical Institute at Buffalo, N. Y. Experiments at Doctor Pierce's Hospital for several years proved that there is no other eliminator of uric acid that can be compared to it. For those easily recognized symptoms of inflammation—as backache, scalding urine and frequent urination, as well as sediment in the urine, or if uric acid in the blood has caused rheumatism, it is simply wonderful how surely "An-uric" acts. The best of results are always obtained in cases of acute rheumatism in the joints, in gravel and gout, and invariably the pains and stiffness which so frequently and persistently accompany the disease rapidly disappear.

Go to your nearest drug store and simply ask for a 50-cent package of "An-uric," manufactured by Dr. Pierce, or even write Doctor Pierce for a free sample. If you suspect kidney or bladder trouble, send him a sample of your water and describe symptoms. Doctor Pierce's chemist will examine it, then Dr. Pierce will report to you, without fee or charge. "An-uric" is thirty-seven times more active than lithia in eliminating uric acid, and is a harmless but reliable chemical compound that may be safely given to children.

San Francisco, Cal.—"During the period of middle life I suffered extensively and was in danger of losing my mind. I read of Dr. Pierce's remedies, and decided to try 'Favorite Prescription.' I had only taken a few bottles when I commenced to improve. My health was perfect. I also took the 'Pleasant Pellets.' I sent for 'Common Sense Medical Adviser,' and we have had very little cal for a doctor, as we always follow the advice of Dr. Pierce."—MRS. LOUISE TRUDELL, 963 Treat Ave.

—Advertisement.

BOARD WILL BEGIN OCTOBER MEETINGS

Supervisors Meet Today; May Validate Union School Bonds

With the meeting at 2 o'clock this afternoon of the Board of Supervisors will begin the October session. Business of a routine nature is expected to occupy the attention of the supervisors almost entirely during the October meeting.

One of the matters that is expected to come up for action is the resolution to validate the Kingsburg district union high school bonds. It is probable that this matter, which has been hanging fire for some time, will be disposed of. There also will be two petitions for the establishment of lighting districts, one at Parlier and one at Laton, to be acted on.

IN HIS WIFE'S NAME.

Harry—Paw, what is a hen-pecked husband?

Paw—A man whose nerve is in his wife's name.—From the Cincinnati Enquirer.

USUALLY THE CASE.

"You owe it to yourself."

"In that case, there's no hurry. I find myself a very lenient creditor."—From the Louisville Courier-Journal.

MRS. VIRGINIA PREWETT IS CALLED BY DEATH

Daughter of Mrs. Moise Rorphuro Just Here From Canada

Mrs. Virginia Hyde Prewett, daughter of Mrs. Moise Rorphuro, who was formerly Mrs. I. N. Hyde, died at a local sanitarium in Fresno early yesterday morning.

Mrs. Prewett, who was born in Fresno, has been a resident of Edmonton, Canada, for several years. Two months ago she came to San Francisco to visit the exposition, where she was taken ill. Last Monday she came to Fresno, and becoming worse on Wednesday, was taken to the sanitarium, where she passed away at 1:30 Sunday morning. She was 29 years of age.

Besides her husband, Raymond Prewett, she leaves her mother, Mrs. Moise Rorphuro of this city, a brother, Thurman Hyde of San Francisco, and a sister, Mrs. W. H. Blakeley of Boundbrook, N. J. A brother, Lee Hyde, an engineer, died two years ago. Her father, I. N. Hyde, was a pioneer attorney of Fresno.

The funeral will take place this Monday afternoon at 3 o'clock from the residence of her mother, Mrs. Rorphuro, 2938 Iowa avenue.

The end came so suddenly that her husband, who is in Edmonton, was unable, in view of the long distance, to reach here in time for the obsequies. The interment will be in Mountain View cemetery.

PLUMBER AT LOW PRICES.

Fred High has opened a plumbing shop at 519 Blackstone avenue, and can save you 25 per cent on your plumbing bill. All work guaranteed. Phone 1324.

—Advertisement.

WHEN YOU WANT DRUGS

Go to Smith Bros.' Drug Store. They are the leaders in pure drugs and low prices.

—Advertisement

Uncle Sam knows a good thing

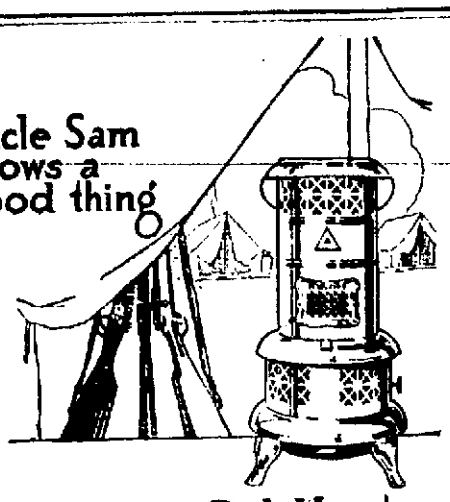

Perfection Oil Heater

Tents in the Model Camp, U. S. Marine Corps, P. P. I. E., San Francisco, 1915, are equipped with Perfection Oil Heaters. Smokeless and odorless. Dealers everywhere.

For best results use Pearl Oil

Standard Oil Company
(California)
Fresno

Gas Is the Cleanest and Most Efficient Fuel

One of These Ranges

$1 Down

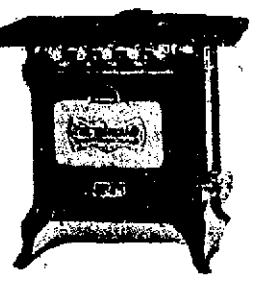

$1 Month

Connected Ready to Use on Payment of One Dollar

Balance One Dollar Per Month with Your Gas Bill

PHONE OR CALL TODAY

Pacific Gas & Electric Company

J and Tuolumne Streets

You'll Soon Need a Stove---

BEFORE BUYING INVESTIGATE THE *"COLE"*

Cole's Air Tight Heater and Cole's Hot Blast Heater have both been used for many years, and during the years that we have sold them, we have heard nothing but praise.

It is almost time for a heating stove. Before you decide what kind to buy, find out about the Cole.

BARRETT-HICKS CO.
1031-1041 I ST.
FRESNO, CAL.
HARDWARE, STOVES, PAINTS
Heating Plants of All Kinds, Sanitary Plumbing

CHINN BERETTA

Scientific Eye Glass Fitting

2015 Mariposa St.
Fresno, Cal.

Stockton-Sonora Auto Stage

By Way of
ESCALON, OAKDALE, KNIGHTS FERRY, CHINESE AND JAMESTOWN

Stages Leave For Sonora From
25 E. Channel Street, Stockton, at 7:30 A. M. and 1:30 P. M.
LEAVE SONORA FOR STOCKTON AT 7 A. M. AND 1:30 P. M.
MAIER & TUCKER MOTOR TRANSPORTATION CO.,
Main Office 25 E. Channel Street, Stockton, Cal.

NEW FIRE FIGHTING MACHINES FOR VISALIA

Two Trucks Are Latest in Way of Chemical Engine and Hose Wagon

Machines Pass Through Fresno Driven by Department Members

Two trucks, the latest in the way of fire fighting apparatus, one a chemical, the other a hose wagon, for the Visalia fire department, arrived in Fresno last evening en route to Visalia.

The trucks, which have been on exhibition at the San Francisco fair and which were also on exhibition at the meeting of the Pacific Coast Fire Chiefs Association, were built largely at California, the chassis and the engines for the trucks, which are six cylinder, sixty-five horse power, being built in Cleveland, Ohio.

The chemical truck carries electric self starting and lighting system, including a large searchlight and in addition to the axes, ladders and crowbars, has four cannisters with extra charges for the chemical engine. The last truck has a carrying capacity of 1,000 feet of 2½-inch hose and the same equipment as the chemical except the chemical engine. Both trucks have an electric driven siren.

Accompanying the apparatus is Fire Chief Willams and A. Woods, mechanical engineer of the Visalia fire department, and J. Fonesbeck of the White Company, Pacific coast branch. The two trucks are painted white and are trimmed with nickel, presenting a handsome appearance.

The trucks, which are being driven through to Visalia, left San Francisco Saturday afternoon at 4:30 o'clock. The route taken was down the peninsula side to Redwood City, San Jose and Tracy, then to Modesto and Merced and to Fresno. At all the cities visited the trucks were admired by all. At the Mission garage in this city, members of the fire department and many others looked the machines over and pronounced them models of fire fighting apparatus.

The last leg of the journey to Visalia was begun at midnight last night.

WAR ON RED SPIDER TO SAVE PRUNE CROP

H. H. Taylor, University of California, Leads Santa Clara Fight

A campaign against the red spider which threatens to destroy the prune crop of Santa Clara valley, is now being conducted under the personal supervision of H. H. Taylor, assistant professor of pomology of the University of California.

In order to make the work effective, Taylor has introduced what is known as the lime-sulphur liquid spray in preference to the powder spray, which has been used extensively in the past.

Red spiders generally attack almond trees, this being the first year that they have given any serious trouble in the prune crop. Present danger is due to the neglect on the part of orchardists who have failed to care for their trees.

It is estimated that thousands of dollars damage will be done to the prune crop before the red spider is again under control.

In order to entirely eradicate the pest Taylor is attempting to kill the insects before they have a chance to denude the trees and prevent the fruit buds from setting.

A liquid lime sulphur spray is to be used during the winter months and is to be followed up with a sulphur spray in the summer. Winter spray ordinarily commences about February 1 and summer work about June 1.

"While the condition is serious in the Santa Clara valley," said Taylor, "we believe that it will soon be under control. By neglecting their trees from year to year the growers have laid themselves open to this loss. Ordinary precautions would have prevented it.

IN THE LODGE ROOM

Jr. O. U. A. M.

General George Washington Council No. 43, Junior Order of American Mechanics, will meet in regular session Thursday night. The report of the trustees for the quarter ending September 30, will be presented to the council for its confirmation. A special report of the recording and financial secretaries, as well as the treasurer, will be offered for the members' consideration. A full attendance is hoped for.

ARMENIANS UNITE IN PRAYER FOR SUFFERERS

Fresnans Pledge Silver to Observe Week of Fasting

Promise Support in Relief Work of City Conference

Several hundred Armenians, representing all shades of religious belief, gathered at the Armenian Presbyterian church yesterday afternoon at 4 o'clock and united in prayer for their countrymen, suffering from the onslaughts of the Turks. The meeting was held as a prelude to the conference called by Mayor Alva E. Snow at the city hall for 8 o'clock tomorrow.

The Armenians yesterday indorsed the proposal for a conference and pledged their support, morally and financially, for the relief committee, which is to be formed.

A hearty response was given to a request made by Rev. M. H. Knadjian, pastor of the Armenian church, to observe this week with prayer and fasting. All pledged themselves to spend two hours a day in prayer for their countrymen in Turkey, and by self-denial and fasting to enlarge the funds for the relief work.

Protests against the massacres of Armenians by the Turks were voiced in strong terms. Rev. M. G. Papazian, pastor of the Armenian Congregational church, was one of the principal speakers. He said:

"Our brothers and sisters in Turkey are being put through a program of extermination. God help us and I also call on God to have mercy on our enemies."

Tears and expressions of intense grief were apparent throughout the meeting which continued until evening. All present were asked to pray for the success of the efforts made by Mayor Snow and others to aid their suffering countrymen. All were urged to contribute liberally as soon as the relief fund is started.

OPPOSES LOANS TO BELLIGERENTS

W. J. Bryan Says They Give American Interest in War Result

HILLSBORO, Texas, Oct. 3.—William J. Bryan has given out a prepared statement here opposing loans to belligerents [illegible] was as follows:

"I have for many years [illegible] was in the interest of peace [illegible] that nations to refrain from making loans to belligerent nations. There is no reason just now why this nation should change [illegible] loans to belligerents [illegible] on either side [illegible] possibilities of neutrality [illegible] said.

"It gives those who make the loan a [illegible] interest [illegible] of the [illegible] to which they make the loan and they [illegible] are anxious for the war to result [illegible] to that side.

"If a powerful [illegible] group of [illegible] interested in the result of the war, that group is very apt to try to influence its government to support its investments."

EARTHQUAKE CENTER IN STATE OF NEVADA

(Continued from Page 1)

terday. His seismograph record indicates that the first shock was about 1,000 miles distant, the second about 500 miles and the third practically local.

The third shock threw the stylus of the seismograph against the flange of the drum, putting the instrument out of service.

Damage in Nevada.

IMLAY, Nev., Oct. 3.—Much damage was done by earthquake shocks last night for a hundred miles along the Southern Pacific railroad, it was learned from reports today. Several railroad water tanks toppled from their high supports and one of them at Lovelock, forty miles west of here, crushed one end of a dwelling house.

People fled from their homes in nightclothing here and elsewhere. Walls of three brick buildings at Lovelock were cracked open.

"Slow orders" were issued to all trains when the third temblor was felt at 11 o'clock last night. An earth fill at the approach to a railroad bridge at Golconda, Nev., fifty miles east of here, sank five inches.

Plaster walls and chimneys were cracked in many buildings here. Patrols were sent out along railroad tracks from all section points.

First in 42 Years.

BAKER, Ore., Oct. 3.—Reports today indicated that the earthquake which occurred here at 11 o'clock last night did no damage beyond loosening plaster in many houses, and breaking dishes which were thrown from tables by the shock.

It was Baker's first earthquake since 1873.

Reports from Ontario today said that no buildings were damaged beyond the breaking of a few windows. Other points within a radius of seventy-five miles from Baker all reported that the earthquake was felt but that little or no damage was done.

New York Record.

NEW YORK, Oct. 3. The seismograph at Fordham university here recorded earthquakes, apparently 2,000 miles distant, at 9 o'clock last night and again at 2 o'clock this morning. The first shock was slight, but the one this morning was heavy.

Recorded in East.

BUFFALO, N. Y., Oct. 3.—At Canisius college here the seismograph today registered the most severe earthquake since the instrument was installed, several years ago. According to calculations of Prof. Curtin, the direction was 10 degrees north latitude and 15 degrees west longitude, about 2500 miles southwest, which would place it in the region of Guatemala, where a severe shock occurred about two weeks ago.

The preliminaries began at 2:58 this morning, the main shock lasted from 3:07 a. m., to 3:17 a. m., and finished at 4:16 a. m.

RUSSIA GIVES BULGARIANS DAY'S NOTICE

(Continued from Page 1)

General Staff of general in command. The spirit of the troops and their willingness to sacrifice themselves represent the highest conditions of an attack. The better he understands the importance of the [illegible] of an attack in which he participates, the more bravely a French soldier fights and the more [illegible] in part at measures taken by [illegible]. It, therefore, is necessary that officers of all grades from today should explain to their subordinates the favorable conditions under which the next attack of the French fighting forces will be conducted. The following points must be made known to all.

"In order to drive the Germans out of France, it is necessary that we commence the attack in the French theater. Not only will we liberate those of our countrymen who have been oppressed for the past twelve months, but we also will snatch from the enemy possession of valuable occupied territory."

British Casualties.

LONDON, Oct. 4, 5:20 a. m. The casualty lists published today include the names of 119 officers and 3,667 men.

A list under date of September 26 gives the names of 85 officers from the western front, of whom twenty are dead. The dead include Lieutenant Colonel John H. E. Stansfield, commander of the Second Gordon Highlanders, Lieutenant Colonel Arthur Harkin, commander of the Seventh Battalion of the Northamptonshire regiment; Lieutenant Colonel Godfrey Morris of the Eighth Gurkhas, and Lieutenant Brown, son of the Earl of Kenmare.

GIVE PROOFS OF ATROCITIES IN ASIATIC TURKEY

(Continued from Page 1)

sion of the Armenian inhabitants, he writes:

"They (the men) were sent off toward * * * in groups of from 30 to 150. Various reports have been circulated, the only one generally accepted being that they were killed. One Greek driver reported seeing the mound under which they were buried.

"On June 5, before the order for the expulsion of the women was carried out * * * went to the governor to protest. He was told that the order came from those higher up.

"The panic in the city was terrible. The people felt that the government was determined to exterminate the Armenian race. Many of the convicts of the prisons had been released and the mountains around * * * were full of outlaws. It was feared that the women and children were taken some distance from the city and left to the mercy of these men. The women believed they were going to worse than death and many carried poison in their pockets to use if necessary."

In a nearby village, says the writer, he was informed by a reliable witness that forty-five men and women were taken a short distance from the village, the women violated and the men shot.

Cast Up By the Sea.

"A number of bodies of women and children have lately been thrown up by the sea upon the sandy beach below the walls of the Italian monastry here and were buried by Greek women," says another report.

Recorded as the testimony of the widow of ——, a harrowing story is given of the experiences of a party of some 500 Armenians. She and her daughter escaped death by accepting the Mohammedan faith, she says.

"We had got only two hours away from home when bands of villagers and brigands, with rifles, guns, axes, etc., surrounded us and robbed us of all we had. The gendarmes took my money and that from my daughter's neck, also all of our food. After this they separated the men, one by one, and shot them all within six or seven days: every male above 15 years of age. These bandsmen took all the good looking women and carried them off to their horses. Very many women and girls were thus carried off to the mountains, among them my sister, whose 1-year-old baby they threw away. A Turk picked it up and carried it off. I know not where.

"The worst and most unimaginable terrors were reserved for us at the banks of the Euphrates and in the Erzingian plain. The mutilated bodies of women, girls and little children made everybody shudder. The bandsmen were doing all sorts of awful deeds to the women and girls that were with us and whose cries went up to Heaven. At the Euphrates the bandsmen and gendarmes threw into the river all the remaining children under 15 years of age."

PITTSBURG, Oct. 2. Leaders of the workmen at the East Pittsburg plants of the Westinghouse Electric & Manufacturing company today announced that the men had decided not to strike. More than 8,000 of the 15,000 employes voted on the proposition and only 2,495 favored the strike.

Society Notes

Carroll Lee Edlen of Albuquerque, N. M., and Miss Josephine Elizabeth Gayton of Fresno, were quietly married in Madera last Wednesday in the presence of a party of friends some of them from this city. Rev. F. L. Blowers of the Baptist church performed the ceremony. Mr. Edlen was for some two years a resident of this city, being Associated Press operator, stationed at the office of the Evening Herald. He has been living at Albuquerque for the past year, but took a vacation about a month ago, to visit Fresno and the expositions. Mrs. Edlen is the daughter of Mrs. Annie S. Gayton of this city.

* * * *

Members of Fresno Lodge No. 6 of the Ancient and Accepted Scottish Rite Masons of Fresno will entertain tonight with a musicale and lecture, which will be followed by dancing and refreshments. This is the semi-annual ladies' night of the Scottish Rite Masons, which has been so popular a feature of the Masonic year. Members of the Right and guests will be present.

* * * *

The Wednesday Social Club of Lone Star will hold its opening meeting for the coming season with Mrs. C. Martin at her home on Jensen avenue, next Thursday, October 7.

* * * *

Rev. and Mrs. E. Harper of Cheney, Neb., have been visiting at the home of W. M. Day and family, 1644 K street, for several days, as well as other relatives in the city.

Mr. Harper is an uncle of Mr. Day, and they have not met for more than twenty years.

The city of Fresno and climate of California are much admired. Other visitors no doubt will be attracted here by the favorable impression made upon these visitors.

* * * *

Mrs. Mildred Keyes, magazine writer, is in Fresno gathering data on farming and fruit marketing.

* * * *

Miss Bertha I. Nicodemus of Hanford, and Mr. Charles B. Fogelstrom of Fresno, were quietly married yesterday morning at the home of Dr. W. A. Hunter, pastor of Calvary Presbyterian church of Fresno. After a visit to the Bay Cities, they will return to Fresno and make their home on P street.

PRIZE WINNING BABY MARY JANE WHITTING

By error in transcribing the names of the prize winning of infants in the Fresno District Fair, the name of one was given as Whitney, when it should have been Whitting. Mary Jane Whitting, 8-months-old daughter of Mr. and Mrs. M. E. Whitting of Lindsay, was given first place for girls in class one of the rural babies division.

IS 101 YEARS OLD.

MILWAUKEE, Oct. 2.—Mrs. Louis E. K. Thiers, whose father was on George Washington's staff, today is celebrating her 101st birthday at the home here of her daughter, Mrs. Charles Quarles.

VESSELS IN SEARCH FOR FLOOD VICTIMS

Hundreds Are Reported Marooned by Wednesday's Hurricane

NEW ORLEANS, Oct. 3.—Scores of relief vessels today were searching the storm-stricken gulf district where hundreds of persons were reported marooned, as a result of Wednesday's hurricane. The list of known dead still stood at 202.

Conditions in New Orleans tonight were improving rapidly.

Telephones in many sections of the city, which had been useless since Wednesday, were operating and light service was resumed in several districts.

Trolley service in the western part of the city was resumed on several lines, but there still remained some quarters where small boats and skiffs formed the only means of transportation.

Of the 117 persons known to have been missing Saturday, several had arrived at various points and others had reported their safety. The total death list will be well above 300, the authorities believe.

The cotton and other exchanges which ceased operations Wednesday when telegraphic communication with the outside world was interrupted, will resume trading tomorrow, it was said.

The Louisville and Nashville and the Queen and Crescent railways operated their first trains east tonight.

CAUSE FOR TEARS.

The conversation in a club the other night turned to the question of law and legal lights, when this little incident was recalled by Representative Charles F. Booher:

"During the trial of a civil case in the West some time ago a lawyer named Smith made an impassioned appeal to the jury, in which at one point he referred to himself.

"'My reputation,' he dramatically exclaimed, 'is all I have on earth. It is the only inheritance that I can leave to my children.'

A minute or so later a brother lawyer in the courtroom was observed to be sobbing softly.

"Why, Jones!" exclaimed a friend in surprise, "what in the world is the matter? What are you sobbing about?"

"I can't help it," was the tearful rejoinder of Jones. "It makes me sad to think what a small inheritance Smith's children will have."—From the Philadelphia Telegraph.

BANDITS ESCAPE UNDERGROUND

On a raft 100 feet underground two bandits who held up three street car conductors paddled their way to safety through an abandoned mine shaft. The mines were flooded a few days ago, when a big levee along a river nearby collapsed. The bandits floated six miles underground, climbed to the surface and fled.

The pair, both masked, held up three conductors near the car barns and got $200 in money and watches. Bloodhounds were put on the trail of the men, which led to the mouth of an abandoned mine. Officers found traces of the outlaws having hastily constructed a raft. The hounds picked up the trail again at the mouth of another shaft, but too late to overtake the men.—Webb City (Mo.) Dispatch to Philadelphia Record.

HAITIANS AGREE TO GIVE UP ARMS

CAPE HAITIEN, Oct. 2.—In consequence of the agreement between the Haitian rebels and the officers of the American expeditionary force, the rebels will deliver their arms to the Americans on Tuesday.

CHARLES SLEEPER DIES.

SAN FRANCISCO, Oct. 3. — Charles Sleeper, for thirty-eight years manager of the San Francisco clearing house, died here today. He was 72 years of age. His son, George Sleeper, is manager of the Oakland clearing house.

TUG FOUNDERS.

VANCOUVER, B. C., Oct. 2.—The small Vancouver tug Constance foundered early today in the Gulf of Georgia forty miles north of Vancouver. The crew of seven men landed at Sechelt in exhausted condition after a hard fight in a storm which raged through last night.

PILOT DIES ON LADDER

A spotlight perspective showing some of the thrills in a Sandy Hook pilot's life was gained when James H. Van Pelt, a veteran pilot, leaped from his small boat to the Jacob's ladder of a tank steamship outside the hook and then dropped back into the storm-tossed sea, dead of heart disease or apoplexy.

Van Pelt, who had been a Sandy Hook pilot since 1888, left the largest pilot steam vessel at 3 o'clock in the morning in a small boarding boat. His two apprentices were at the oars. The wind was blowing sixty miles, and the rain was being lashed sideways across the tumbling seas. Besides this, it was very dark, with only the sailing lights of the Standard Oil tank No. 63, like red, green and white specks, to guide them.

It was impossible to get the small boat right under the ladder because of the storm, and after the apprentices had made several attempts Van Pelt stood on the gunwale and leaped. His hands caught a bottom rung of the Jacob's ladder dangling down the side of the tank steamship, and he soon drew himself out of the sea. But he was only halfway up the ladder when he suffered either a heart attack or apoplexy from the exertion and dropped dead back into the sea.—From the New York Herald.

SAYS "I'M SAFE"; $17.40

When Kenneth Seaver, chief engineer of the Harbison-Walker Refractories Company of Pittsburg, arrived in San Francisco his first move, after registering at the Bellevue, was a hurried dash to the telephone booth.

Seaver asked for an Oakmont number and was emphatically informed by the Bellevue telephone operator that there wasn't any such thing.

"What are you talking about?" Seaver wanted to know. "That's my own home telephone number, and I want it in a hurry."

"Say, where do you live?" asked the switchboard girl.

"I live in Oakmont. That's a suburb of Pittsburg, and I want to talk to my wife."

After the mail clerk had procured smelling salts and the room clerk had dashed back from the bar with a glass of ice water, the telephone girl got Pittsburg, then Oakmont. Seaver told his wife that he had arrived safely in San Francisco, not knowing that his unusual call had all but caused a riot in the hotel office.

A moment later a sweet-voiced long-distance operator announced that Seaver's conversation had set him back $17.40.—From the San Francisco Chronicle.

TRACK BIG-FOOTED BURGLAR

A burglar wearing 11 1-2 size shoes robbed the country home of Frank J. Wilkins on Avon road, at Bronxville, of jewelry worth about $2,000.

The only clew the police have is photographs of the big footprints on the piazza and on a couch by a parlor window, through which the burglar gained entrance, and these may cause his arrest. He went through the bedrooms on the second floor where Mr. and Mrs. Wilkins and family were asleep, taking jewelry from the dresser, and in another room he dumped the contents of bureau drawers on a couch.

Mrs. Wilkins was awakened by the burglar's flashlight on a mirror in an adjoining room and she thought it was her husband. When she called out "Is that you, Frank?" the burglar ran downstairs. Mr. Wilkins seized his shotgun and gave chase, but without success. The jewelry stolen included diamond rings, pins and other ornaments.—Mt. Vernon (N. Y.) Dispatch to N. Y. Herald.

OFF JURY, SENT TO JAIL

Howard A. Davis, Gladstone street near Eighteenth, was sentenced to sixty days in prison by Judge Bregy an hour or two after he had been excused from jury duty before Judge Staples. He was serving as a juror when he was called to stand trial on a charge of running down Mrs. Caroline Muesser with a taxicab.

It was testified that he drove his taxicab into Mrs. Muesser as she was about to board a trolley car at Ridge avenue and Francis street, severely injuring her.—From the Philadelphia North American.

KISSES AND HUGS DESERTER.

There was a kissing and hugging exhibition in the open during the progress of the heari as in the Camden police court. Angelo Marino was arrested at Trenton by City Detective Troncone on a charge of deserting his wife, Marie. The couple greeted each other with smiles as her husband stood in the prisoner's dock among the witnesses.

Mrs. Marino said it would break her heart to see her husband go to jail, and the case was dismissed. After the kissing and hugging exhibition the couple left the court room arm in arm. They had been separated since last May.—Dispatch to Philadelphia Record.

Wiggles Toe; Shot for Squirrel

C. B. (Blondy) Fergus went hunting and treed a squirrel.

In order to watch for him with more comfort Fergus lay down on his back and wiggled a new tan shoe in the grass. Another hunter mistook the shoe for a fox squirrel's tail and fired.

Twenty-one shot entered Blondy's body, but he will recover.

Blondy says he never again will attempt to coax a squirrel from a tree by wiggling a tan shoe.—Union City Dispatch Cincinnati Enquirer.

STEALS TO SUPPORT BRIDE.

Marriage on an income of $3 a week has proved a failure for Elmer Schultz, 19 years old, who turned burglar to support his bride. He has been sentenced to 3 1-2 years in Sing Sing by Judge Lewis in the county court in Brooklyn.

When 16 years old, Schultz was sent to Hart's Island, and later was sentenced to Elmira. He was out of the latter institution only three weeks when he was arrested. Between the time of his release and his arrest he had married Mary Kelp, 17 years old, an orphan.—From the New York Herald.

CONSTIPATION CASTS A GLOOM O'ER LIFE'S PATH

THIS Monday morning, when so many are apt to feel out of sorts and are willing to assign the reason to the fact that it is "Blue Monday," is a good time to turn the mirror of health upon your physical equipment.

You know right well that undigested foods that pass into the intestinal tract are very apt to cause Appendicitis, and if not, to bring misery in a lesser degree.

M. A. C. MAKES THE WORLD BRIGHT!

You can't be happy and cheerful while you suffer from Indigestion or Constipation, and in time will develop a habitual grouch that can't be dispelled.

M. A. C. will make you glad you're alive, by ridding your system of the poisons that now make your life's path gloomy.

This wonderful stomach and bowel remedy never fails in the work for which it was perfected, after many years of research, and it's harmless to take—also pleasant to the taste.

Your druggist sells M. A. C. (for one dollar the bottle) or you can buy it direct from the makers.

SMITH BROS. Manufacturers FRESNO, CAL.

—Advertisement.

Special Round Trip Exposition Fares

San Francisco $9.25 | **San Diego $18**

Tickets on sale daily,
Return limit three months.

Special 15 Day Tickets

San Francisco $7.75 | **San Diego $15**

Sale dates every Friday and Saturday, Also Oct. 7-17-25

Meals at reasonable prices served in grill and dining room on Ferry Boats between Oakland Pier and San Francisco.

Ask Any Agent

SOUTHERN PACIFIC

C. H. JASPER, D. P. A. — 1013 J St., Fresno — Phone 3760

This Is the Month We Celebrate Edison Day

Thursday, October 21st, is the Thirty-sixth Anniversary of Thomas A. Edison's invention of the incandescent lamp

A big prize contest, ending on that day, has been inaugurated for all the boys and girls in the land. Are you in on it? If not, see the electrical supply dealer or merchant in your town who sells Edison Mazda Lamps. He will give you full particulars.

Light: More Light: and now More Light at less expense—these have been the steps of progress through the 36 years' development of Edison's first lamps to the economical, efficient lamps of today.

San Joaquin Light and Power Corporation

M. E. Newlin, District Agent

Maltheid Roofing

Sold, Laid and Guaranteed by

Fresno Sheet Metal & Roofing Co.

1220 I Street — Fresno, Calif.

Bad Eyes Mean Nervous Wrecks

You cannot work if your eyes are under a strain. Even though you may not realize what the trouble is, you will nevertheless suffer from the effects of it. One of the first symptoms is irritability. Let us fit the glasses that remedy the trouble.

Weiser-Jensen Co. EXCLUSIVE OPTICIANS

The Oldest Established Optician In The State

"Superior Optical Service for Less"—912 J Street

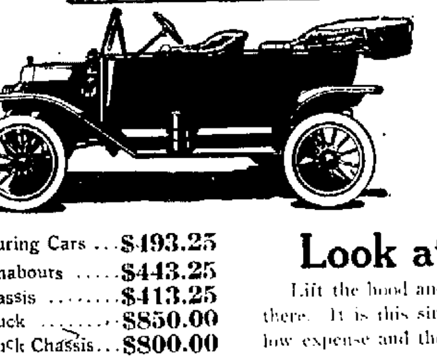

Its Great Merit Is Extreme Simplicity

Anyone can quickly and fully understand the Ford. No mechanical knowledge or experience is required. Not even a mechanical instinct is required to pleasantly, safely and profitably drive a Ford.

Touring Cars	$493.25
Runabouts	$443.25
Chassis	$413.25
Truck	$850.00
Truck Chassis	$800.00

Look at the Ford Motor

Lift the hood and look at the motor. No frills or puzzles there. It is this simplicity that has so much to do with the low expense and the freedom from trouble of the Ford.

You Get a Service Book

With every car you buy here you are given a service book that will pay for all your repair work. It is a part of the service that we give you.

J. C. Phelan

1416 I St. — Agent

THE FRESNO MORNING REPUBLICAN
PUBLISHED BY
Fresno Republican Publishing Co.
CHESTER H. ROWELL, Editor and Manager

SUBSCRIPTION RATES OF THE FRESNO REPUBLICAN
Daily, delivered by carrier....60c month
Daily, by mail ....50c month
Weekly ....$1.50 a year

FORCED MIGRATION

Ambassador Morganthau has arranged with the Turkish government to permit the departure of such Armenians as will go to America, become American citizens, and not go back. It is a privilege extended only to emigration to America. No Armenian is permitted to leave Turkey to go to any part of Europe, nor to go temporarily to America. It is a choice—become an American and stay away, or remain a Turkish subject and take the consequences. Of course every Armenian who can possibly do so, will choose the American alternative.

As a matter of humanity, this is of course the only thing to do. When people are fleeing from that sort of persecution, there is nothing to do but welcome them. These particular immigrants are frequently as intelligent and self-reliant people, who will be able to take care of themselves in this country. But they would also be able to take care of themselves in their own country if they were permitted to do and normally that is what they would prefer to do. And, while this forced emigration of oppressed peoples has always been accepted by this country, we have never ceased to protest against the oppressions which made it necessary, nor to object to this process of promoting immigration to America. We have, for instance, always welcomed Jewish immigrants. But when Russia and Rumania resorted to the device of oppressing Jews for the deliberate purpose of driving them to America, we objected decidedly. The result of this forced emigration was a congestion of immigrants of a single race at our ports more rapidly than we were equipped to assimilate them. No one objected to this artificial situation more strenuously than the very American Jews who were themselves furnishing much of the money to sustain it. If it were a choice between pogroms in Warsaw or a congested ghetto in New York, of course the ghetto was the less evil, and American Jews, regretting this evil, nevertheless assisted in the immigration movement, as their only alternative. Doubtless American Armenians will take the same view of this arrangement by Ambassador Morgenthau. They will welcome the opportunity to save some of their relatives and compatriots from massacre, and will send money to bring them to America. But they do not welcome this situation, nor regard it as the best thing for Armenia, for America, or for Armenians or Americans. The normal unstimulated immigration would be assimilated to the American people naturally and easily. If there is an abnormal amount of prompted immigration, it may delay for almost a whole generation the process of assimilation, especially in those places where the immigrants crowd in such numbers as to form communities by themselves. And the burden of this delay falls on no one so heavily as on the already Americanized Armenians now in this country.

While war and massacre make it necessary, there is nothing to do but to bring as many of the refugees to this country as can be got out of Turkey. But as soon as international relations again exist in the world, the pressure of the whole Christian world (or the Western world; it is doubtful if there is any Christian world left) should be brought to bear on Turkey to give the Armenians a chance at home. With the natural ability and courage of the race, and with the leadership which could be given by many Armenians who have learned in America, enormous progress could be made in a little while. The Armenians have a good country, which they desire to inhabit and develop. It is cruel to them, and unjust to the rest of the world, to drive them out to solve under heavy handicaps and in strange lands the problems which they would prefer to solve at home.

RACE TREASON

The Russian foreign minister threatens an ultimatum against Bulgaria, and expresses great indignation at what he calls the treasonable action of the Bulgarians. This treason is not against the nation of Bulgaria, which obviously has the right to choose its own course; neither can it be treason against Russia, since Bulgaria is not a part of Russia. Yet the representative of Russia in its international affairs regards the people of a foreign nation as guilty of treason because in behalf of that nation they take the side which they think is for the benefit of that nation.

The illogic of the protest is only on the surface. By the fictions on which the world is now organized, the word "treason" is indeed inconsistently applied to the Bulgarians, but that organization has become so far a fiction that even the chief custodian of that fiction in one of the great nations acts unconsciously upon the assumption of broader facts. The Bulgarians are accused of treason not to Bulgaria or to Russia, but to the Slavic race. It is much as if the American-born Japanese in Hawaii were to conspire on the Chinese side of a dispute between Japan and China. These people are American citizens by law. They would be guilty legally of no worse crime in conspiring on one side than on the other in a dispute between two foreign nations, and yet if in such a dispute they took the Chinese instead of the Japanese side, Japanese universally would regard them as "traitors."

The Russians similarly regard the Bulgarians as traitors to their race when they take a course of narrow loyalty to their nation.

If the peace of Europe is ever to be established on a permanent basis, this subconscious assumption of the Russian foreign minister must somehow become a conscious and legal fact. National and racial loyalty must somehow be made identical. There must be some organization of the world in which it will no longer be treasonable for Poles on one side of an imaginary line to sympathize with Poles on the other side, nor criminal for Danes in Schleswig-Holstein to sympathize with the national aspirations of other Danes. Where races live by themselves and are not cut across by artificial political lines this is easy to accomplish. Where they are intermingled as individuals, as in the American fashion, it does not need to be accomplished, since these individuals rapidly coalesce into one people. But where, as in many parts of southeastern Europe, communities of various races are set side by side, each one too large merely to assimilate with the others in the American fashion, or all of them too small and too intermingled to be divided by geographic national lines, the problem is exceedingly difficult. The part of the world where this problem exists is the part which is unfinished. It is also unfortunately the part from which the present war originated and by virtue of which the present reorganization of the world presents no ready-made hope of future peace. Yet somehow racial nationality must be recognized along with political nationality. The sort of treason of which the Russians accuse the Bulgarians must become a real treason, and the sort of nationalism which has justified the Bulgarians in that treason must no longer be paramount.

BUILD ROAD UP THE KINGS RIVER

Editor Republican:—Several times I have talked with members of the County Highway Commission about the advisability of spending some $30,000 of the $3,000,000 proposed good roads bonds on the betterment of the road running to Trimmer Springs, viz., $10,000 to make the present road to Trimmer Springs a good road for teams and automobiles; $10,000 for a bridge across Kings river and $10,000 to take up the fourteen miles of roadway built by the Edison Power Company many years ago which would give us a fifty-mile almost perfectly level road, twenty-five miles of which would be along the banks of the Kings river. It would open up to the residents of our county a breathing place.

Most of our farmers own automobiles. Or they at least have teams and during the hot sultry days of summer they would find along the banks of this stream thousands of camping places, where the running waters gladden the eye, where trout can be caught six months in the year.

I've been told I'm a dreamer. Well, more than thirty years ago the writer and his father, Thomas E. Hughes (familiarly known as the father of Fresno) went before the Board of Supervisors and asked for four roads—one to Academy, one to old Smith Ferry (now Reedley), one to Elkhorn, and one to Gravelly Ford (now Skaggs Bridge.) We got one—to Collins' store sixteen miles towards Academy. And successive boards of Supervisors have cut that road into a checker-board.

This scheme of roads was "dreaming" then, but has turned out to be very practicable. I was and am heartily in favor of good roads, but contend that it is good policy to build them both for marketing and for pleasure. Good roads into our mountains will be of practical value in keeping citizens' money at home instead of going to the coast. Up Trimmer Springs road, if it was fixed as proposed there would be not a mountain road but a perfectly level road and all the way up and down a dream of a ride either in automobile or team. The undersigned hopes to see some of the money spent on roads that will be for pleasure as well as for the beautiful and romantic part of life.

Yours respectfully,

ED HUGHES.

WAR TRANSFORMES THE DOLOMITES

WASHINGTON, D. C.—"The ghostly Dolomites, the widely splendid ruins of the once mighty Alps, where all the forms of architecture ever designed, and many more, cut, in chaotic profusion, into the skies, were, a year ago, a cherished playground of the world, while, today, among their crags, peaks and rock splinters, their weather-torn crests and weather-fretted precipices, an inferno of mountain cannons, machine guns and rifles have transformed the playground into the most savage war-theater to be found in all war-ridden Europe."

Thus begins the bulletin issued by the National Geographic Society today, which deals with the terrifying battle-ground where Austrians and Italians are contesting mountain pinacles, sheer walls of barren rock, glacier crests, and narrow, twisting valleys. The nucleus of the Dolomites is to the southeastern part of Tyrol, a region quite as untamed now as when Roman legionaries threaded its dangerous passes with their shields in testudo to guard against rock masses from the heights above.

"The Dolomites are in their nature sinister, cruel, uncanny. Their desolation is weird. The paths among their crags are treacherous. Wind, rain and frost has scarred them with and clays and ugly wrinkles. Yet, despite the fierce aspect of these mountains, they have fascinated all who have visited them, and brought back summer after summer for tramps in the bracing air that bathes them and for feasts upon the richly varied scenery which they offer.

"The Dolomites are not the same from year to year. The rock of which they are composed is not as durable as that which enters into the composition of our Rocky mountains and the Alps. Each year, its thousands of fantastic modellings are carved anew. The strange Dolomite needles become more pointed and longer, while its knife-like ridges run to sharper edges. Its 'tusks,' 'obelisks,' 'pyramids,' 'cathedral spires,' its serrate 'teeth' and etched walls disintegrate noticeably from year to year. Scattered throughout their area are great fields of broken stones, and deep streams of eroded matter slope against their higher walls.

"Titian, the great master of colors, was born in the mountain region. His birthplace was Campo di Sotto of Pieve di Cadore. At least, he spent his boyhood in the latter village, once the capital of a sturdy Dolomite republic, the Republic of Cadore, which was founded 500 years before America was discovered, and which existed for 500 years, losing its liberty to no lesser conqueror than Napoleon, who at the peace of Sample Formio in '97, re-arranged this part of Europe.

"The Italians and the Germans have fought from times immemorial on the Dolomites' cyclopian battleground. A race of warriors grew up on this border-land, and also, one might say, a race of peasant aristocrats. There are humble people here who can trace the family parentage back unbroken through centuries, and who treasure ancient family documents signed by popes and emperors, doges and great nobles. Some of our sturdiest immigrants, Italians, German and Slav, came from these mountain fastnesses. Few of them remain, however, for their wonderful mountain homeland calls them irresistibly after they have made their 'stakes.'"

Sketches from Life ∴ ∴ By Temple

"Is She On Time?"

SEMENDRIA, FORMER CAPITAL OF SERVIA

WASHINGTON, D. C.—"Semendria, where the shells from Austro-German batteries fell in preparation for the Teutonic drive toward the Golden Horn, is one of the first commercial towns of Servia," says a war primer just issued by the National Geographic Society. "Servia is an agricultural country. Pigs and grains are its ranking exports, and the greater part of the Servian export in pigs, and almost all of its exports in cereals, passed through Semendria in peace times. Its trade has been done chiefly with Vienna and Budapest. Among its exports are a superior white grape and a delicious wine.

"There is an interesting tradition connected with the grapes of Semendria. It is told that the Servian Prince George Brankovich brought cuttings of the grape vines of Semendria and planted them upon his ample estates in Hungary, when he became the lord of Tokay there. This transplanting of the Servian grapes took place in the fifteenth century, and it is from these imported vines that Hungary's famous, spicy white wine, Tokay, came. Thus, the little Servian city is the great ancestor of the Magyars' best known product, the fiery, aromatic glass from Hungary which is prized by connoisseurs the world around.

"Semendria lies upon the Danube, between Belgrade and the Iron Gates. It is distant about 30 miles southeast from the Servian capital. It is said to stand upon the site of the Roman town Mons Aureus, and legend has it that its famous grape vines were planted by the Roman emperor Probus. Therefrom it may be seen that the royal wine had an imperial beginning, and the perfect product of today can boast a long and glorious past.

"At one time, a powerful fortress guarded the approach to the city. It was a thick-walled, triangular structure, said to have been built in 1432, and for a long time it was the distinguishing feature of the small place and the river crossing which it guarded. Semendria has been under attack several times in the course of its history, and one battle of great importance took place here in 1441, when the Turks forced a passage into Hungary through a Danube choked with the bodies of the heroic Magyar defenders.

"Semendria has often been a favored residence of the Servian ruler, and from 1430 to 1459 it was the capital of the state. The town has a picturesque setting upon the broad river, here narrowing for its passage of the Iron Gates just below it. The country around it is broken and wooded, the population is about 7,500 and, despite a thriving wine production and an expanding commerce, this population has remained about the same through the last score of years. The port has a branch line connecting it with the Belgrade-Nish railway, the main products' artery in the country. Its rugged old triangular fortress still stands, the most interesting architectural feature in the city, and its twenty-four square towers are sentinels of Semendria today as in the days of George Brankovich, 'father of Tokay wine,' who builded them. The fortress was built on the model of the Constantinople walls."

Vest Pocket Essays

By GEORGE FITCH

Author of "At Good Old Siwash"

The Automobile Fire Engine

The automobile fire engine is the result of a successful effort to make something useful out of the joy rider.

It is the only machine which can roar through a city street faster than twenty miles an hour without causing the tool killer to get ready for an emergency call.

Automobile fire engines weigh four tons and sound like a runaway house with a machine-gun annex. They are not as beautiful as a team of leaping fire horses, but they do not get out of wind on a hill. An automobile fire engine can cover twenty miles and attend four fires while three horses are getting their respiration adjusted after hauling an engine forty blocks.

Because of this fact, the fire department horse is following sadly in the wake of the buffalo, the cottage organ, the plug-hat and the good old double-fisted political caucus.

Having a fire nowadays is a positive luxury compared with thirty years ago. In the last century when a householder dropped a match in a wastepaper basket and subsequently discovered that his residence was getting red hot he had to run thirty blocks to the engine house, and help pull on the bell rope. Then he had to tack onto a long rope with the brave fire laddies, pull a hose cart back, borrow four cisterns and help pass water in buckets all evening in order to get the ruins cool enough to begin digging in the cellar for his wife's gold breast pin.

How different it is today! The proprietor of a conflagration steps to the telephone and calls up the department in two minutes and three cuss words. He then hurries down to the corner drug store in order to get cigars for the company and returns just as the head chauffeur is cranking up to go on to the next fire.

And yet fire losses seem to be increasing instead of decreasing. This is because having a fire is getting to be too comfortable. The automobile fire engine should be equipped with a

To get the ruins cool enough to begin digging in the cellar for his wife's gold breast pin.

taxicab dial and the householder should be charged $1 a mile for all runs. This would make the average citizen as afraid of a fire as he is of a taxicab and the insurance companies would produce unlimited millionaires.

BRIEF EDITORIAL FANCIES SELECTED

Representing Both Parties

W. C. Ralston, candidate for the Republican nomination for governor last year, is violently opposed to the nonpartisan election laws, enacted by the legislature last spring and on the ballot by referendum petition for the election of October 26.

In a letter to Joseph P. Tumulty, the secretary to the President, Mr. Ralston says "the national administration is vitally interested" in the non-partisan election laws, though he does not explain why or how any national administration should be interested in an election law that concerns only the state—election of state officers. He asserts that "if there is no party organization within the state, it will be next to impossible to have a party organization on national issues." But the non-partisan laws do not prohibit or interfere with the existence of a "party organization within the state."

Mr. Ralston then says that "as representing both parties" he requests that "the President, in some way, either by letter or by interview, state to the Democrats in California that he believes in the Democratic party maintaining its position and its designation upon the state ballot at all times," because "it is a question of the party which he represents." In other words, Mr. Ralston asks President Wilson to interfere in California's state political matters.

We don't believe President Wilson will do anything of the kind. The people of California showed last year that they do not vote on party lines. The nonpartisan election laws, if approved at the October election, will have nothing to do with candidates for the United States Senate or House of Representatives. They concern California offices alone.—San Francisco Star.

NO POLITICS IN NON-PARTISAN BILL

Citizens who vote in favor of the Non-Partisan Law—No. 1 on the ballot—will make no mistake. It is a needful act, and should be supported by the people at the polls, without distinction of party. There is no politics in it, which is just the reason why the old political bosses, manipulators and partisan job-chasers are all fighting it.

And further, let it be distinctly understood that every vote cast against this law will be a vote to wipe out entirely party registration and party nominations in California.

This new law provides for party nominations of United States Senators, Congressmen and Presidential electors, but if it be killed at the polls there will remain nothing to take its place in these respects.—Sacramento Bee.

SONG OF LATITUDE AND LONGITUDE

The solid pyramid will sink
Beneath the shifting desert sands;
The lighthouse crumbles to the wave,
Nor fury of the storm withstands.

So all man's beacons and his guides
Succumbed to Time, the tyrant rude,
'Till came the Greek who bound the earth
With Latitude and Longitude.

Against these lines intangible
The billow vainly hurls its strength;
No heaping of the hurricane
Can blot from sight the breadth and length.

So, while the endless ages wear,
We ever realize anew
That only the unseen endures,
And only the unreal is true.
—McLandburgh Wilson in New York Sun.

HER FAMILY OFFICE

Miss Peachblow—Your aunt is an awful slender woman, isn't she?

Mr. Buzzer—Yes, some bony. In fact, she's our family skeleton.—From Judge.

Monday Specials

Flank Stk. lb..........20¢ Mutton Stew, lb..........10¢
Extra Fancy Boiling Beef.10¢ Choice Pot Roast, lb.......15¢
Choice Fresh Side Pork, lb..........................14c
Try our Home-cured Bacon, lb..............18c 20c 22c

White House Brand Mince Meat, Salad Oil, Cider Vinegar and Honey.

We sell Danish Creamery Butter and Home Bakery Bread

We pay the highest market price for Fresh Ranch Eggs

New England Market
1027 Eye Street. Phone 3333

7.06%
And Safety
FIRST PREFERRED STOCK OF
Pacific Gas and Electric Co.
Issued under authority of Railroad Commission.
By the largest and one of the oldest and most successful public utilities in California, doing 36% of the entire gas and electric business of the state.
Owning and operating a property with years of well demonstrated and increasing earnings largely in excess of dividend requirements on this issue of stock.
Non-Assessable and Tax Free in California. Dividends paid every three months.
Price $85.00 per share, netting 7.06% on investment.
Give Order or Apply for Further Particulars to
Pacific Gas and Electric Company
J and Tuolumne streets.
Stock Sales Department, 445 Sutter street, San Francisco.
Make Remittances Payable to Pacific Gas and Electric Company.

WHY PAY MORE?
We defy competition when it comes to workmanship and material used. Have your impression taken in the morning and go home with your teeth the same day. Open Saturday afternoons.

Set of Teeth $5.00
Gold Plates 50.00
Painless Extracting 50
Gold Crowns, 22K $5.00
Bridge Work 5.00
Silver Fillings 1.00
DR. W. P. WINNING
New Method Dentist
Rooms 206-7-8, 2135 FRESNO STREET, over the Associated Raisin Co.
Lady Attendant. Phone 141. Hours 8 to 5:30. Closed Sundays.

LAWYERS GIVE CLIENTS DIVORCE

Judges and lawyers learn that through an amended provision of the state constitution apparently any qualified attorney may grant a decree of divorce. This became known by the recent granting of three decrees in Santa Rosa by attorneys sitting as judges pro tempore, after having been selected to try the actions of the litigants themselves without the sanction of the court.

The modified amendment reads:

"A case in the Superior Court may be tried by a judge pro tempore who must be a member of the bar, agreed upon in writing by the parties litigant or their attorneys of record and sworn to try the cause, and the person so selected shall be empowered to act in such capacity in all further proceedings in any suit or proceedings tried before him until the final determination thereof."

The clause "approved by the court" has been omitted from the act.

GLASS MELONS $1 APIECE

Now the fruit growers are bringing to market the glass-grown melons.

Canadian melons, which have just made their appearance, and look for all the world like overgrown cantaloupes, are being offered in some of the stores. They are literally hand-raised.

Each plant and its fruit receive individual attention. Every night a large glass cover is placed over each melon.

The Canadian melons come originally from France. The glass covers, to retain the heat over night, are used also in France, where travelers say it is not uncommon to see a whole field of melons with their glass jars beside them. At sunrise the covers are removed.

The melons sweeten better through the use of the glass, and also ripen earlier. The meat is yellow. Those in the market now sell for $1 apiece, and are rather smaller than the ordinary melons.—From the Philadelphia North American.

CHILD KILLED; DOG BITES

Cyrus Brensinger, 2-year-old son of Frank Brensinger, of near Bally, was instantly killed while chasing a dog. He ran under a heavy wagon passing his home.

Warren Leh, the driver, was ignorant of the accident until the dog the child was chasing jumped at Leh and bit him.—Reading (Pa.) Dispatch to Philadelphia North American.

Anyone knowing the whereabouts of Bob Barrett, please write his mother who is very sick. Mrs. W. L. Barrett, Box 137, Bonham, Texas.
—Advertisement.

GAS ON YOUR STOMACH

Is caused from poor digestion. Take M. A. C. and remove the cause, at Smith Bros. Drug Store.
—Advertisement.

Fine Watches and Jewelry
Wedding Rings
Sterling Silver
STRANGERS MOST WELCOME
THE WARNER CO.
THE OLDEST JEWELRY HOUSE IN THE VALLEY
1929-31 MARIPOSA ST.

Do You Want 25c
To acquaint you with our superior work and the low prices that we charge, new customers will be given credit for 25c upon presentation of this advertisement.
Sanitary Laundry
C. A. WOTTON, Prop. Phone 1030
"A Satisfactory Washing Service"

St. Augustine's Academy
A Boarding and Day School, conducted by the Sisters of the Holy Cross. Complete course in English, Bookkeeping, Stenography, Typewriting, Instrumental and Vocal Music. For particulars address
SISTER SUPERIOR
2511 Mariposa Street, Fresno

FUEL
DORSEY-PARKER CO.
Pine Blocks, Wood and Coal
PHONE 277. SOUTH I ST.

COAL
Blocks-Wood
ROCK—SAND—GRAVEL
FRESNO FUEL CO.
102 ? Street Telephone 299
Wholesale and Retail

Demonstration of Cutene
At KUTNER-GOLDSTEIN CO.
All This Week
CUDAHY PACKING CO.

ROURKE
THE HATTER
All kinds of Hat Work done. Postage paid both ways on all work sent by Parcel Post. Established in Fresno 1904. Phone 2006. Moved to 2318 Tulare St.

Telephone 32
STEPHENS & BEAN
Cor. I & Tuolumne Sts., Fresno, Cal.
Coroner's Office
ALWAYS OPEN

THE FRESNO MORNING REPUBLICAN

Entered as second-class matter, January 25, 1906, at the postoffice at Fresno, California, under the Act of Congress of March 3, 1879.

Published by the Fresno Republican Publishing Co.

Chester H. Rowell .... President
John W. Short .... Vice-President
F. K. Prescott .... Treasurer
Wm. Glass, Secretary, Business Manager

Publication Office, Republican Building, Corner Tulare Street and Van Ness Boulevard, Fresno, Cal.

Telephone 4023—Connecting all departments. Call night numbers from 1 to 8 a. m. and until noon on Sundays and holidays.
4023 K—Editorial Department.
4024 K—Business Office.
4026 K—Press Room.
4027 K—Composing Room

LOCAL BREVITIES

News and Advertisements

Electric irons, stoves, toasters and percolators at Hollands'.

Use Danish Creamery butter.

Pasteurized milk. Jersey Farm Dairy

Fair French bread. The Athens Bakery.

French bread lovers. The Athens Bakery.

For your glasses see Dr. Laizne, Republican Bldg.

Dr. Herman Silverman, skin diseases a specialty. 623-624 Rowell Bldg.

Dr. J. L. Martin, physician and surgeon; office, corner J and Fresno streets.

Trunks, pianos, furniture packed and stored or transferred. Quality workmanship. Call 597. Price and service guaranteed.

Immediate Service: Branch Home Office, Pacific Coast Casualty Co., 210 G.-McK. Bldg. Surety bonds, compensation and auto insurance. Phone 3995.

DEATHS

HICKOK—At the Merritt hospital, Oakland, October 1, 1915, Mattie T. Hickok, native of Fresno, aged 37 years; beloved wife of N. A. Hickok. Besides her husband she leaves to mourn her death, one little daughter and one son, Dorothy, aged 10; Noah A., aged 12; four sisters, Mrs. Clifford Cleek of Richmond, Mrs. Clarence Gates, Mrs. Frank Charves of Oakland, Mrs. Elmer Gates of North Fork, and one brother, Frank Young of Porterville.

The remains arrived Sunday and are at the undertaking parlors of C. W. Beall. Funeral from Beall Bros funeral parlors at 3:15 this afternoon. Services private.

PARRET—In Fresno City, October 2, 1915, Mary Jennie, beloved daughter of Mr. and Mrs. Eli S. Parret, a native of California, aged 3 years, 8 months, 19 days.

The funeral will leave the residence, 722 E street, at 2 o'clock today, thence to St. Alphonsus Catholic church arriving there at 2:30 where services will be held. Interment in Mountain View cemetery, Fresno City. Friends and acquaintances are invited to attend.

PREWETT—In Fresno City, October 3, 1915, Virginia Prewett, daughter of Mrs. Moise Rorphuro, a native of California, aged 30 years, 11 months and 1 day.

Friends are invited to attend the funeral services this (Monday) afternoon at 3 o'clock from her mother's residence, 2939 Iowa avenue. Interment Mountain View cemetery, Fresno City.

SHOPPING

A perfect fitting boot in vici kid, bronze and patent, cloth top, welt sole, Laut's leather heels.

$5.00

Boby Boots

for the young ladies are now in, tan and black calf. Ask to see this delightful walking shoe. Price $4.00.

Neil-White & Co

1937 MARIPOSA STREET

Leaders of Styles

Notice to Housewives

To acquaint you with our superior work and the low prices that we charge, new customers will be given credit for 25c upon presentation of this advertisement.

Sanitary Laundry

C. A. WOTTON, Prop. Phone 1030

"A Satisfactory Washing Service"

WOMEN WHO LEAD THE WAY

BY MARIE DILLE

Miss Marion Carterett, "Bronco Buster"

Miss Marion Carterett, champion "broncho buster" of Nevada, has perhaps been the subject of more comment because of her reckless daring than any other woman in her state. She is not brave in the strict sense of the word, for she has never known the meaning of fear. She has never recognized the existence of danger or the possibility of failure. Thus far her mental attitude has proved a faithful guide.

The champion won her spurs last year in a competition with the most skilled horsemen in the West. She successfully competed with women representing eight states at a contest at Elko. Her unusual ability and daring attracted much attention and she was induced to enter a contest with the men riders of Nevada. Again she was declared unchallenged champion.

Miss Carterett is the only woman in the United States who has succeeded in riding at least three "outlaw" horses that have been responsible for the death of skilled men riders. Her experiences with the animals have resulted in several broken bones when the horses turned about and fell upon her after trying in vain to throw her.

The horsewoman is skilled with the reins as well as in the saddle. For almost a year she was engaged as a driver of a mountain coach for one of the well known stage coach lines. She drove eight horses together at this time.

She has even accomplished the greater art of driving a team line. This is recognized as the master degree in horsemanship. In the line were fourteen horses. This method of driving consists of using a single line, which is placed at the outside ring of the leader's bit. A gentle tug at the line and the horse will turn in one direction and a sharp jerk will cause him to turn the other. The driver rides one horse and the rest are controlled by voice. The fine distinction between the tug and the jerk is not easily acquired nor imparted to the animals and the voice by which they are governed is almost as difficult to cultivate.

Miss Carterett has demonstrated her ability to surmount obstacles in other things besides riding and driving horses. A few months ago she entered into a campaign for the postmastership of the office at Deeth with several men candidates in the field. Again she emerged with the badge of the conqueror.

Marion Carterett was born to fearlessness. She is the daughter of a ranchman who came West and established himself on a claim in early manhood. The country was almost untenanted then and when Marion was born it was with the responsibility of protecting herself when no one else was near and danger threatened. She has known and loved horses from her earliest childhood, and had ridden in the saddle with her father long before she could walk. She rode alone almost as soon as she could toddle about.

The horse woman is attractive in appearance. She is above the average height and her well formed head is crowned with an abundance of shining black hair. Her cheeks are tanned by the wind and weather. She has the "hail fellow-well-met" manner that is sometimes the heritage of the Western woman. She is idolized by her associates.

Lillian Russell's Beauty Talks

How frequently we hear the old bromide, "Women talk too much!" To be sure, there are many women who are still savage enough to lack repose, who chatter and say little or nothing. But women are becoming stronger and more self reliant every day. Events are being brought home to them in a crude and cruel truth. Their logic and reason is being put to severe tests and only the fittest are surviving. Their survival, however, will be permanent.

One writer compares women to savages as follows: "That women are more children of nature and less highly civilizes than men is a fact accepted by most psychologists. In the first place they are notoriously deficient in logic. The ability to draw deductions from logic and be moved by these same deductions is the chief point of difference between civilized and uncivilized man. The savage weeps when he is sad and laughs when he is glad and is affected by no restraining influence.

"Women in their relative ability to control superficial emotions show they have not advanced as far as men. Another way in which women show they have been less affected than men by modern civilization is by their greater ability to stand pain. Every doctor with any hospital experience will agree that women patients show a greater stoicism in undergoing excruciating pain than do male patients."

There are many authors who take the same point of view as the last one quoted, and they are hailed by men as the very wisest of the sex. The truth is, they are schoolboys so far as real knowledge is concerned relative to women. If it were not for women and their higher civilization, men would still be savages. Show me the man who would shave his beard, clean his finger nails or even take a daily bath were it not for women.

There are but few men who have acquired decent table manners. As for talking, let six couples get together, three men and three women, and I defy any of the three women to get a word to say. We are accustomed to hear it said that women do the gossiping, not the men. That is not true. Women who are unmarried have little time for gossip, and the married women depend upon the gossip their husbands bring home to them from the offices and clubs.

As for logic, I will say that the greatest men—men who do the big things in life—generally affirm that their wisdom was the outcome of their mother's logic. She made the deductions for them while they were growing boys.

As for laughing and crying being savage qualities, I question it. The savage is obtuse and dull. Laughing and crying is caused by the touching of the tenderest chords of human emotion.

The power to endure pain is a woman's fate by force of long years of patient endurance and suppression. There is no glory in that nor condemnation. It has, however, caused clever women to become cunning, evasive perhaps, and diplomatic, for the greatest pain suffered by women is not physical.

Women have always been and always will be the guiding principle of men. Were it not for their consideration of mothers, sisters, wives, daughters and other women men would still be in the savage state. One of the greatest men in the world was brought to appreciate that fact when Lord Bason defied his queen and suffered imprisonment as a consequence.

To women is due all the inspiration that carved the wonderful statuary, painted the wonderful pictures and built the wonderful buildings and walls and homes. Civilization spells woman.

Answers to Beauty Questions

DISCOURAGED—If you will send me a self-addressed, stamped envelope I will answer at length and tell you what to do to procure the desired fine complexion. I do not believe in skin peeling and would not have my face peeled for anything in this world. Never having used the treatment you refer to for enlarged pores, I am not competent to express an opinion upon it.

MISS A. READER—Salicylic acid, twenty grains; alcohol, one-eighth ounce; flexible collodion, one ounce. Mix together and apply with a camel's-hair brush over the hard surface of the wart or corn for three nights. Soak in hot water, when a layer of skin will come off. Then repeat as before until the wart or corn is removed.

Lillian Russell

MALE CHORUS TO MEET TONIGHT

Will Elect Officers and Plan Program for Season

The Fresno Male Chorus, which is the musical organization composed entirely of business men, is entering its third season with a determination that speaks well for the continued success of the club. Several rehearsals have already been held to perfect the program for the first concert of the season, and the officials report plans in progress for an entertainment of unusual excellence.

The chorus members will meet this evening for the usual election of officers and the appointment of various working committees that compose the executive body.

Retiring Officers.

The officials of the chorus whose terms expire with tonight's meeting are as follows: Honorary chairman, Wm. Glass; acting chairman, D. L. Zimmerman; vice chairman, S. L. Platt; secretary, J. I. Southwick; assistant secretary, Fred Schaffer; treasurer, Geo. H. Smith; librarian, H. B. Ashton; assistant librarian, E. D. Keefer; music committee, Geo. Babcock, A. E. Carver and O. Ottesen; voice committee, A. E. Carver, W. W. Craycroft, C. W. Barrett, E. E. Young; director, A. G. Wahlberg; accompanist, Mrs. Earl Towner.

It is expected that many of these officers will be retained, as the last season of the chorus was a remarkable success under their guidance. At the close of last season the chorus had a singing power of sixty voices, and was coming into prominence among Pacific coast musical organizations for the well balanced programs rendered before the associate members.

But three concerts were given last season, with a distinguished soloist appearing to supplement the chorus work, but the members recently voted to give the associate members four concerts and to charge $5 for cards that admit two people to all of these performances.

The same practice to secure well known vocal or instrumental artists will be observed, and already the program committee is negotiating for an artist from Chicago for the first concert.

The active members of the chorus are busy getting signatures on associate membership cards and report splendid success. Most all who enjoyed the concerts of the chorus last season have expressed an intention to support the musical organization this year.

PERSONAL MENTION

F. P. Gamble of the University of Virginia is a guest at the Sequoia hotel.

M. G. Francis of San Francisco, brother of Dan E. Francis, automobile driver killed in the races Saturday, is registered at the Hughes hotel.

G. E. McFarland, an official of the Pacific States Telephone and Telegraph Company, is registered at the Hotel Fresno from San Francisco with Mrs. McFarland and son. Mr. and Mrs. Charles Du Bois and Master Du Bois of New York are included in the party.

B. R. Putnam, family and maid of Berkeley are guests at the Sequoia hotel.

Don D. Morgan, H. O. Adams and Walter Sohier motored to Fresno yesterday from Los Angeles and registered at the Sequoia hotel.

C. J. Bunham of Honolulu, Hawaiian Islands, is a guest at the Hughes hotel.

H. W. Smith and wife of Spokane, Wash., are registered at the Grand Central hotel for a few days' visit in this city.

E. A. Wiltsee, a mining man of San Francisco, is stopping at the Grand Central hotel.

J. R. Brunning, Jr., of Los Angeles, who has large holdings on Catalina Island, is registered at the Hotel Fresno with A. L. Dobrick.

Central California

PROMINENT PAIR WEDS IN WINTON

WINTON, Oct. 3.—A home wedding took place Thursday, September 30, at the residence of Mr. and Mrs. Lincoln Fast, when their daughter, Miss Cora and Louis Jones were united in marriage in the presence of relatives and a few friends. The couple entered the living room unattended and were met at the marriage altar by Rev. Henry Babcock of Merced, who conducted the marriage service, the ring ceremony being used.

The bride was becomingly gowned in white crepe de chine trimmed with fine lace of a beautiful pattern. She is a graduate of the Imperial high school, where Mr. Fast owns a large ranch, and a home in Brawley, where the family resided before coming to Winton. Mrs. Jones is also a graduate of the Lordsburg business college.

Mr. Jones is the eldest son of J. S. Jones of the Merced river ranch. He is a graduate of the Merced high school. He owns a farm of 146 acres north and west of Winton, where the couple will reside.

Those present were Mr. and Mrs Louis Jones, Mr. and Mrs. Lincoln Fast, Miss Ada Fast and George Fast, Mrs. A. D. Graham, mother of the groom, and her husband, Mr. Graham, Mr. and Mrs. Oliver King, Howard Jones, Miss Mary Harris, Miss Edna Rude and Mrs. Jas Hare.

HELM

HELM, Oct. 3.—The new warehouse and addition, lately added, are filled with grain to the ceilings and as a result several of the Canton district farmers will have to haul their grain to Tranquility for storage room.

R. O. Whiteside will begin crushing barley at the warehouse here tomorrow.

Two caterpillars and one Rumley oil pull can be heard in this neighborhood day and night. They are used to pull many plows that are turning over thousands of acres of the rich soil in this section.

F. W. Moyer, William Stymets and family and Samuel Stymets have been attending the Fresno fair. The party intends to leave by auto shortly for the exposition city, where they expect to spend some time taking in the fair.

Fred G. Wheaton, J. W. Harrel and Lawrence Owens motored to Fresno yesterday intending to spend a couple of days at the county fair.

Edward Berry of Fresno, was a business visitor here yesterday.

A Weary Willie was wandering through the jungles near Helm recently and discovered what he thought was a hoop snake, but upon closer inspection found it to be two water snakes in the act of swallowing each other.

August Metzler drove his new car to Fresno yesterday and spend the day.

DAILY VISITORS TO VALLEY BOOTH AT EXPOSITION

Mr. and Mrs. L. C. Vertrees, Acampo; Ada D. Wright, Marjorie Wright, Ralph Wright, Mr. and Mrs. F. B. Wright, Selma; Mr. and Mrs. C. F. Gallman, Fresno; Mr. and Mrs. W. H. Byron, Sandusky, Ohio; Mrs. William McGregor, San Bernardino; Mrs. N. J. Blagner, Fresno; Mrs. Eugene Fowler, Reedley; Mr. and Mrs. W. J. Burgess, Mr. and Mrs. R. W. Bunds, Milton; Francis E. Boaks, Stockton; L. W. Stepp, Coalinga; L. W. Trout, Lemoore; Miss Myrtle Gordon, East Oakland; M. Bassett, Manford; C. A. Peninger, Stockton; Mr. and Mrs. W. Gallagher, Campo Seco; Mr. and Mrs. R. J. Swelton, Los Angeles; R. B. Thompson, Merced; Miss Lizzie Hault, Miss M. Kehoe, Mrs. H. E. Fuller, Stockton; Miss E. Rabolt, Oakland; Mary Ragle, Naranjo; Mrs. W. H. Moore, Oakland; W. Arthur Ragle, Lemon Cove; O. C. Goodin, Orosi; Ruttle Bernhard, Oakland; Morrison Barnes Egbert, Santa Monica; C. M. McNeil, Al Watson, Fresno; R. M. Steffler, Pittsburg; Mrs. E. F. Sims, Fresno; Dr. and Mrs. S. Spragger, Stockton; Mrs. C. F. Winell, Pasadena; J. Howard, Peter Yount, Chattanooga, Okla.; George F. Weyrick, Chicago, Ill.

FAIR RECEIPTS WILL EQUAL ALL EXPENSES

Money Taken in and Figures of Attendance to Be Known Monday

Though the detailed figures of attendance and receipts at the Fresno District Fair, which ended Saturday night, will not be learned until the accounts are audited, it is known that the fair was a success from every standpoint. The auditing of the accounts probably will be completed and the totals given out late today or tomorrow morning, according to C. G. Eberhart, secretary.

The executive committee of the board of directors will hold meetings each morning at the office of the association until all claims have been paid. This is expected to consume about ten days. The first general meeting of the directors will be held Saturday, October 16.

"The Fair this season was the most expensive the association ever held, but I believe we will come out about even," Eberhart said yesterday. "The policy, however, is not to make money, but to give the best possible exhibit for the amount of money taken in.

"The fair was a success in every way; the only regret, of course, being the unfortunate accident that cost the lives of Dan E. Francis and Frank Tuttle in the automobile race Saturday afternoon.

"Today the work of checking prizes and bills was begun. The association has requested all persons having claims against it to present them. The payments will be made as promptly as possible and it is expected that this will be finished in the next ten days. The detailed report of the fair in its individual aspects will be ready to give out about October 11. It was estimated yesterday that approximately 75,000 persons attended the fair."

GAME TOURNAMENT TO BE BIG EVENT

Elaborate Preparations for Festival, October 29, 30 and 31

SELMA, Oct. 3.—Selma's game tournament, which is to be held the last three days of this month, promises to be a series of big events, according to the plans which are being matured by the Woman's Improvement Club, assisted by the Selma Chamber of Commerce. During the three days of the celebration games of all kinds are to be featured, and from interest which is already manifested from neighboring towns, it is evident that there will be a number of inter-town contests between athletic teams of the different places. Prominent among the sports will be a tennis tournament, with elimination contests of different class players. Besides tennis, basket ball, football and baseball, there will be racing features, athletic contests, and a number of novelty features. In addition it is expected that there will be a large community showing of agricultural and manufactured products from this section, and competitive exhibits of fancy needle work and kitchen products. The culminating feature of the celebration is to be a Hallowe'en Frolic on the closing night of the carnival.

STRATHMORE

STRATHMORE, Oct. 3.—S. D. Towne and daughter, Ida, motored to San Francisco where they will spend a week visiting the exposition.

Mr. and Mrs. J. H. Dotts and daughter, Edith, from Conway, Ia., are here spending a few days with their friends, Mr. and Mrs. H. L. Brock. Mr. Dotts and family will visit the fair before returning home.

Mrs. G. D. Whiting and mother returned last evening after a long extended visit in New York.

Mr. and Mrs. S. S. Dyer accompanied by Mr. and Mrs. C. H. Bergen, left this morning for San Francisco to be gone a week or two.

D. H. Thompson and J. H. Headland are visiting the exposition for an indefinite time.

Mrs. Houten of Uplands visited a few days with her son here and left last evening for Iowa.

The tennis season is open now and enthusiasm is high among the members. A cordial invitation is extended to anyone who might wish to join. Miss Meredith is the president of this season.

Mr. and Mrs. E. O. Dyer have returned from a short visit at the fair. They report a fine time.

Mr. and Mrs. E. E. Ridgway visited the Fresno fair yesterday. Mr. Ridgway was sent as a representative of the Strathmore Chamber of Commerce by special request to the newspaper banquet.

A great number of Strathmoreites have been visiting in Fresno this week taking in the fair.

Mrs. George Burton and son John of Sacramento, Mr. and Mrs. Henry Carright of Illinois are spending a few days at the home of Mrs. William Stites.

Mr. and Mrs. J. W. Barngrover and child who have been visiting his father, J. O. Barngrover, have returned to their home at Mojave. Mr. Barngrover is the agent there and Mrs. Barngrover is the librarian of the Mojave library.

Mrs. C. Morey Cramer and sister, Mrs. E. L. Jenks, who has been visiting the former for over a month, left this morning to attend the exposition and to visit relatives and friends for two weeks. They will be met at Antioch by Miss Grace Jenks with whom Mrs. Jenks will make her future home. Miss Carrie Reichert will act as librarian during Mrs. Cramer's absence.

The enthusiasm of the Strathmore Town and Country Club is at its height. Friday afternoon a meeting was held as guest day. There were over seventy ladies present. After the business hour, the losing side of the club of a recent contest, took charge of the program which was as follows:

"Flow Gently, Sweet Afton," chorus.

Vocal solo, "The King of the Deep Am I," Susan Samantha Smithers.

Piano solo, Esther Ventling.

Solo and chorus, "Who Built Dat Ark," soloist, Dorothy Dorcas Whitcomb.

Reading, "Milo's Wife," Hannah Maria Vloeter.

"Old Black Joe," by the "orchestra."

"Coming Thro' the Rye," chorus.

After this, refreshments were served.

The Agoga class entertained the Amomas Friday evening to a typical hayride. The ride comprised of eighteen jolly fun makers, chaperoned by Mr. and Mrs. W. Earle Smith. Hay was in abundance in the wagon and the trip was to the Porterville slough where a lunch was served.

MARICOPA

MARICOPA, Oct. 3.—Mrs. Earnest McLean arrived in Maricopa from Los Angeles the first of the week to join her husband on the Ethel D. lease, where they will live during the coming winter. Mr. McLean is one of the old employes of the Ethel D. property.

C. F. Hysung of the Western Minerals lease received word of the death of his father, John Hysung, at Coffeyville, Kansas, on Wednesday. The father was 87 years old and was healthy almost to within a few hours of his death.

Mr. and Mrs. C. T. Cooley left on Friday for San Francisco to spend ten days at the Panama-Pacific exposition.

Mr. and Mrs. J. F. Blessing and children returned on Monday from San Francisco, where Mrs. Blessing and the children have been spending the summer.

Mr. and Mrs. George B. Edwards left on Thursday for Los Angeles in their Overland touring car. They will make their home in the southern city.

LEMOORE

LEMOORE, Oct. 3.—W. D. Thompson and family and Mrs. W. P. Byron motored to Fresno Friday to attend the fair.

Ralph Walker attended the fair in Fresno Saturday.

Gladys Coombs is in a very critical condition with the malaria fever.

L. H. Byron is in San Francisco on business and attending the fair.

E. G. Henley and wife and six children have returned from a six weeks' visit in Tennessee and Illinois.

Mrs. Edward Shelwood and mother Mrs. Growell, and Holly Growell are visiting with Labe Growell in Richmond.

Dr. W. P. Byron and wife and George Tilton and wife, motored to Fresno Saturday to see the big fair.

KINDERGARTEN IS ADDED TO SCHOOL

MARICOPA, Oct. 3.—Preparations are practically completed for the addition of a kindergarten to the Maricopa school system, and this department will be opened some time next week, or the Monday following, October 8th. Miss Emily Cockerton of Oakland, who will have charge of the new departure, arrived Thursday and is waiting the word to start, the present delay being caused by the non-arrival of the supplies which have been delayed somewhere, though they are expected any day now. The former Maricopa hospital building has been secured for the kindergarten, its construction offering many advantages that no other building in town has. The large ward room will be used for a school room, and the wide screen porches on the sides will make an ideal place for the children to play, where they will not be exposed to uncertain weather nor to the dangers of the streets. Everything has been thoroughly renovated and prepared for the reception of the little tots, and the school board looks to a most successful term's work for the initial year in the new course.

Notice of the time of opening will be made in the several school rooms in the grammar and high schools when the supplies arrive, though if delayed till the latter part of next week, Monday, October 8th will be the date selected.

WINTON

WINTON, Oct. 3.—Robert Piper, of Mendocino county, has been spending a week with his sister, Mrs. E. D. Harris, at the Harris ranch, north of Winton. Mr. Piper left Wednesday morning for the exposition city of St. Francis.

The Harris family have also been entertaining J. E. Harris of Warrensburg, Mo., a brother of J. D. Harris of this place. This is the first meeting of the brothers in twenty-nine years. J. E. Harris is engineer for the city water works in Warrensburg, which position he has held for the past eleven years. He and his son originated the "Good Kutters," handmade butcher knives and carving knives, which they work at as a side line when not occupied with engineering duties. Another brother acts as salesman, going out on the road taking from $2,000 to $3,000 worth of orders each year. Mr. Harris will leave next week for the fair and he will be accompanied by E. D. Harris as far as the city, where the brothers will extend their visit a few days longer.

Committees have been out soliciting chicken and other good things for the table, as also the presence of each and all of the colonists and residents of adjoining farms at the big birthday celebration in Winton hall on Friday night, October 1. The committee were very kindly aided by Mr. Fickle on Monday, who drove through Parr and Fruitland colonies with his automobile, taking them to each and every place on their route.

George Morrell, Merced manager of the Cooperative Land and Trust company, who always takes an interest in all Winton community affairs, spent all day Tuesday taking the committee over the colonies in his automobile, trying to reach every house. Committees have also been decorating the hall. It is expected that a bountiful spread will grace the long tables which have been arranged from lumber kindly loaned by the Cross & Baird Lumber company. A program has been prepared for the entertainment of Winton's birthday guests and it is hoped by the writer that the spirit which characterized the early doings of the colonists will abound and become a part of each and every new comer who are so rapidly taking the places of Winton pioneers and that the day may be perpetuated in a manner befitting and enjoyable that the history of Winton's pioneer celebrations shall live.

Rev. Gheig of Berkeley, addressed the Presbyterian congregation on last Sunday night. He was formerly a very frequent visitor when the colony was new and has many friends here among the pioneers.

Mr. and Mrs. Alexander gave a moonlight party to the Christian Endeavorers at their home on last Saturday evening. A very enjoyable evening was spent with games. Ice cream and other refreshments were served.

Arrangements are under way for a masquerade and hallowe'en entertainment at Winton hall on Saturday, October 30. Pumpkin pies and coffee will be served as refreshments.

CAMDEN

CAMDEN, Oct. 3.—A civic center meeting was held at Laguna school house Friday evening. E. W. Lindsay was one of the speakers.

Clarence Higdon spent Wednesday at the county fair.

Mrs. Carlton of Wichita, Kan., is a guest in the Joseph Smiley home. She will visit her niece in San Diego before returning east.

Mr. and Mrs. Robert Ellers are the proud parents of a baby boy, born Sunday, September 26.

Mrs. McGehee has returned from a few weeks' stay in Fresno.

A baby girl made its appearance in the Harris household last week.

The ranchers are cutting their crops of Egyptian corn and wheat at this instance.

J. W. Crawford lost a valuable horse last week, through cuts inflicted by a wire fence.

Mrs. Ida Higdon and daughter Miss Dessie were fair visitors on Saturday.

Mr. and Mrs. J. W. Crawford attended the funeral of Frances H. McGuire at Kingsburg on Saturday.

PATTERSON

PATTERSON, Oct. 3.—L. B. Anspach is attending the Methodist Annual Conference at San Diego, and before returning home will visit his brother, A. E. Anspach, at Long Beach.

Mr. and Mrs. Harry Bull left Friday morning for San Francisco to visit the exposition for a week or ten days.

Mrs. J. A. Craig has returned from Manteka where she was visiting her daughter.

The Ladies' Aid of the M. E. church have rented one of the Everett cottages on Fifth street, and are fitting it up to be used as a parsonage.

The Patterson Ranch Water Company are excavating to put in a new gate out Del Puerto way.

Mrs. H. P. Taylor has returned from a visit to the San Francisco exposition.

The study class of the M. E. church met Tuesday evening at the home of Mr and Mrs. T. E. Barnett. There was a large attendance.

Sunday evening the Methodists will have a "Christian Herald" evening after the Epworth League, in place of preaching services, as their new pastor will not arrive till later.

DR. KLEISER

And Associates

THE CUT RATE DENTISTS

Painless Dentistry

OUR PRICE LIST

Painless Silver Fillings	$1.00
Painless Cement Fillings	50c
Painless Gold Fillings	$2.50
Painless Gold Inlays	$3.00
Painless Porcelain Fillings	$3.00
Painless Gold Crowns, 22k	$5.00
Painless Bridgework, tooth	$5.00
Full Set Teeth (set)	$5 and $10

THE CUT RATE DENTISTS

1031 Jay St.

Bakersfield Office, 1421 19th Street

AFTER SUFFERING TWO LONG YEARS

Mrs. Aselin Was Restored to Health by Lydia E. Pinkham's Vegetable Compound.

Minneapolis, Minn.—"After my little one was born I was sick with pains in my sides which the doctors said were caused by inflammation. I suffered a great deal every month and grew very thin. I was under the doctor's care for two long years without any benefit. Finally after repeated suggestions to try it we got Lydia E. Pinkham's Vegetable Compound. After taking the third bottle of the Compound I was able to do my housework and today I am strong and healthy again. I will answer letters if anyone wishes to know about my case."—Mrs. JOSEPH ASELIN, 606 Fourth Avenue, Minneapolis, Minn.

Lydia E. Pinkham's Vegetable Compound, made from native roots and herbs, contains no narcotics or harmful drugs, and today holds the record of being the most successful remedy we know for woman's ills. If you need such a medicine why don't you try it?

If you have the slightest doubt that Lydia E. Pinkham's Vegetable Compound will help you, write to Lydia E. Pinkham Medicine Co. (confidential) Lynn, Mass., for advice. Your letter will be opened, read and answered by a woman, and held in strict confidence.

—Advertisement

Sewing Circle With Much Whispering

Before the stork arrives there is much to talk about. The comfort of the expectant mother is the chief topic. And there is sure to be someone who has used or knows of that splendid external help, "Mother's Friend." It is applied to the abdominal muscles, gently rubbed in and has a most pronounced effect as a lubricant. It soothes the network of nerves, enables the muscles to expand naturally, relieves strain on the ligaments and thus sets at ease any undue strain on the organs involved. And it does this with perfect safety. Expectant mothers thus go through the ordeal with comparative ease and comfort. Knowing mothers who have used "Mother's Friend" speak in glowing terms of the absence of morning sickness, absence of strain on the ligaments and a freedom from many other distresses.

You can get "Mother's Friend" at any drug store or they will gladly get it for you. Write today to Bradfield Regulator Co., 401 Lamar Bldg., Atlanta, Ga., for a highly instructive book of great value to all expectant mothers. It contains a valuable expectancy chart, rules on diet and is brimful of suggestions that all women will appreciate.

—Advertisement.

HERE'S NEW VIGOR FOR OVERWORKED STOMACHS

Hundreds of the best druggists who have been in the drug business long enough to have their own opinion of the best way of selling medicines, say the plan adopted by Mi-o-na, the great dyspepsia remedy, is the fairest they ever heard of. The Mi-o-na people don't believe that a medicine ought to be paid for unless it does the user some good. And so Mi-o-na is always sold under a positive guarantee to relieve dyspepsia or to refund the money. You simply leave 50 cents on deposit with your druggist, and if, after you have used the box of Mi-o-na, you decide that it has done you no good, all you have to do is to tell him so and he will return your money.

Hundreds of people can tell how they have been relieved of stomach agonies by using this remarkable remedy. It is not simply a food digester; it is a medicine that puts all of the digestive organs into normal condition and gives ruddy, glowing, vigorous health. A change for the better will be seen after the first few doses of Mi-o-na, and its continued use will soon give the power to eat most anything at any time and not suffer distress afterward.

Mi-o-na is sold under a positive guarantee to refund the money if it does not stop all stomach distress. This is the strongest proof that can be offered as to the merit of the medicine.

Nothing lessens a man's success in his work or a woman's fascinating personality more than a weak stomach, with its attending evils. Use Mi-o-na and see how much [illegible] San Joaquin Drug [illegible] stores [illegible].

—Advertisement

PRINTERS' INK PAYS

:-: News of the Sporting World :-:

BOOSTERS TAKE FINAL GAME FROM DERMERS AND WIN FRESNO CITY LEAGUE CHAMPIONSHIP

Pennant Winners Victorious in 14 of 18 Contests of Season — Jones Receives Good Support and Pitches Team to Leadership; Score 6-4

Championship of the Fresno City Baseball League yesterday was accorded Scheidt's Boosters, when they batted a 6 to 4 victory from the Dermers in the second game of the final series at Recreation Park. The final contest marked the close of the winning season for the Boosters and registered their fourteenth victory for the summer. Only four games were lost by the championship team.

Twelve German silver watch fobs, a present from the Goldsmith company, and a big pennant, a present from Roman & Co., will be given the city league pennant winners for 1915. The Booster squad won the leadership of the second half of the season's play but lost the tie for leadership of the first half to Bradley's Dermer's. The close of the present city baseball season is the end of the most successful play in five years.

Oscar Jones, the veteran pitcher, was in perfect form yesterday and was given perfect support throughout. The former big league twirler proved he had lost none of the old time pitching prowess. Art Stewart, the young Rio Grande southpaw showed good form in several innings, but was hit hard at critical times and errors by his teammates helped pile up scores. The Boosters were threatened by the Dermers at several stages and were tied in the fourth.

The champions started scoring in the opening inning and pushed three men home. Klein's three bagger brought two men across and Preston's two-base hit scored Klein. Three scores on two safe drives was the Booster record for the opening play. S. Cartwright's single scored one for the Dermers in this period.

Another tally for the pennant winners came in the third. Preston's two bagger scored Klein. Preciado came back for the Dermers in this period. His three bagger sent Ryan home and he arrived safely on an overthrow. The Dermers tied the tally in the fourth. J. Cartwright smacked a two bagger and came home on Jones' bad throw to first. In the fifth, Adams forced Clarno at second and then made the circuit on a series of Booster errors. The final count for the Booster squad came in the eighth, when Nelson's two-base wallop scored Klein.

The players for the championship side for the present season were: Dunn, Preston, Jones, Henry, Martin, Willett, Hier, Clarno, Miller, Klein, Bach, Adams, Borger, Watters, Robles and Nelson. The score:

BOOSTERS.	AB.	R.	BH.	PO.	A.	DERMERS.	AB.	R.	BH.	PO.	A.
Martin, 1b	4	2	1	7	0	Ryan, lf	4	1	0	1	0
Clarno, 2b	3	0	2	3	2	Preciado, ss	4	2	1	5	3
Adams, cf	3	2	0	1	0	S.Cartw't, 2b	4	0	1	2	5
Klein, ss	4	3	2	4	2	McCarl, 1b	4	0	1	2	3
Preston, 3b	4	0	3	1	2	J.Cartw't, cf	3	1	2	1	0
Nelson, c	4	0	1	9	0	Taylor, rf	2	0	0	3	0
Miller, lf	3	0	0	1	0	Steele, 3b	3	0	0	1	1
Robles, rf	4	0	0	1	2	Berryman, c	4	0	0	3	2
Jones, p	4	0	0	0	1	Stewart, p	3	0	0	0	3
Totals	33	6	9	27	9	Totals	33	4	5	26	16

SCORE BY INNINGS.

Boosters ....301 010 010—6
Dermers ....102 100 000—4

SUMMARY.

Errors—Martin, Clarno, Ryan, Preciado, S. Cartwright, J. Cartwright, Berryman. Earned runs—Boosters, 3; Dermers, 3. Two base hits — McCarl, J. Cartwright, Preston, Preciado. Sacrifice hits—Taylor, J. Cartwright, Robles. Stolen bases—Preciado, S. Cartwright, Klein, Miller. First base on errors—Boosters, 3; Dermers, 3. Struck out—By Jones, 9; by Stewart, 2. Left on bases—Boosters, 4; Dermers, 6. Hit by pitcher—Adams, Miller. Umpires—Bach and Rollins.

CHICAGO GETS SECOND GAME OF DOUBLE-HEADER AND WINS PENNANT

Federal League Honors Taken After Closest Big League Race Ever Held—St. Louis Is Second

CHICAGO, Oct. 3.—In the closest big league race ever staged, Chicago nosed out Pittsburg in the second game of a double header, after having dropped the first, and won the pennant.

Darkness held off just long enough to give Chicago the title for three runs in the sixth inning of the second game. The first game went eleven innings, while the second was called after the visitors' half of the seventh.

In the first game, Chicago was leading by three runs up to the ninth inning, when with two out, the visitors shoved two tallies across, tying the score. Pittsburg won in the eleventh with another tally.

In the second game darkness began to settle over the field in the fourth inning, while Knetzer and Bailey were both going in good form, neither side having been able to score. Then in the sixth Dolan started with a single and was sacrificed to second by Bailey and made third on Zeider's out. Flack hit for two bases and Dolan scored. Zwilling followed with a double, scoring Flack, and Wilson singled, Zwilling stopping at third. Zwilling scored on Hocher's single.

The crowd was variously estimated at from 25,000 to 28,000.

The league race was in doubt until the final game was played today, as for weeks past there had been a constant shifting of positions on the part of Pittsburg, Chicago and St. Louis, the Missouri city not being eliminated until yesterday, when a defeat by Kansas City put it out of the running.

The three teams finished with only a little more than three points separating them. Scores:

First game:

	R.	H.	E.
Pittsburg	5	11	2
Chicago	4	13	1

Batteries: Rogge, Knetzer and Berry; McConnell, Prendergast and Wilson.

Second game:

	R.	H.	E.
Pittsburg	0	2	0
Chicago	3	7	1

(Called seventh, darkness.)

Batteries: Knetzer, Allen and Wilson; Bailey and Wilson.

NOTICE

The Republican will be on sale in Selma on and after Oct. 1, 1915, at the store of Dusy and Sawrie.

—Advertisement.

Boston Red Sox Will Come West If They Win Series

BOSTON, Oct. 3.—The Boston Americans will go to San Francisco to play a team selected from the best players in both leagues, in a special series, if they win the forthcoming world's series, President J. J. Lannin said today.

Games are to be played on the way west, the trip lasting about one month, according to present plans.

SALT LAKE TAKES PAIR OF HEAVY-HITTING GAMES FROM S. F. SEALS

Bees Win 11 to 1 and 4 to 1—Baum and Couch Are Batted Out of Box

SAN FRANCISCO, Oct. 3.—Salt Lake won both games today from San Francisco, 11 to 1 and 4 to 1. This gave the Bees the series 5 to 2. In the morning game Spider Baum was batted out of the box and in the afternoon Couch suffered a similar fate. Scores:

(Morning Game.)

SALT LAKE.	AB.	R.	BH.	PO.	A.	SAN FRANCISCO.	AB.	R.	BH.	PO.	A.
Quinlan, rf	5	2	3	3	1	Fitzgerald, rf	5	1	2	3	0
Shinn, 3b	5	2	1	1	2	Schaller, lf	3	0	2	1	1
Brief, ss	6	1	1	0	4	Bodie, cf	4	0	1	1	0
Ryan, lf	5	1	3	3	1	Meloan, 1b	4	0	0	8	0
Gedeon, 2b	5	0	0	3	5	Jones, 3b	4	0	1	1	3
Zacher, cf	5	2	2	1	0	Corhan, ss	3	0	1	4	6
Hannah, 1b	4	1	2	11	0	Sepulveda, c	3	0	1	5	2
Lynn, c	3	2	2	5	1	Baum, p	2	0	0	0	0
Hall, p	4	0	2	0	0	Cavet, p	1	0	0	0	1
						Leard, ss	0	0	0	0	0
						Smith, p	0	0	0	0	0
Totals	42	11	15	27	14	Totals	32	1	8	27	14

SCORE BY INNINGS.

Salt Lake ....010 000 541—11
San Francisco ....100 000 000— 1

SUMMARY.

Errors—Davis, Jones, Corhan (2). Five runs, 5 hits, 8 at bat off Baum in 6 2-3 innings, out in seventh, 2 out, bases full. Three runs, 2 hits, 4 at bat off Cavet in 2-3 inning; out in eighth, 1 on, 3 out. Charge defeat to Baum. Stolen bases—Schaller (1), Corhan (1). Home run—Fitzgerald. Two base hits—Zacher (2), Hall, Ryan (2), Shinn. Bases on balls—Off Baum, 2; off Cavet, 1; off Smith, 1. Struck out—By Hall, 4; by Baum, 2. Hit by pitcher—Schaller. Double plays—Corhan to Downs to Meloan; Shinn to Gedeon to Hannah. Left on bases—San Francisco, 5; Salt Lake, 8. Runs responsible for—Baum, 1; Cavet, 1; Smith, 1. Passed balls—Sepulveda, 1. Wild pitches—Baum, Cavet. Time—1:40. Umpires—Guthrie and Finney.

(Afternoon Game.)

SALT LAKE.	AB.	R.	BH.	PO.	A.	SAN FRANCISCO.	AB.	R.	BH.	PO.	A.
Quinlan, rf	5	1	3	4	0	Fitzgerald, rf	4	1	1	2	0
Shinn, rf, 3b	5	1	3	0	1	Schaller, lf	4	0	0	3	0
Brief, 1b	5	0	3	12	1	Bodie, cf	4	0	4	2	0
Ryan, lf	3	0	0	3	0	Downs, 2b	4	0	0	1	2
Gedeon, 2b	4	0	0	2	2	Meloan, 1b	2	0	0	8	1
Orr, ss	4	0	0	1	4	Jones, 3b	3	0	0	0	1
Zacher, lf	4	2	3	1	0	Corhan, ss	3	0	0	6	6
Hannah, c	3	0	0	3	1	Schidt, c	4	0	1	2	1
Fittery, p	3	0	1	1	2	Couch, p	1	0	0	1	0
Williams, p	0	0	0	0	0	Fanning, p	2	0	0	0	0
						*Leard	0	0	0	0	0
						**Wolverton	1	0	0	0	0
Totals	36	4	10	27	11	Totals	32	1	6	27	11

*Batted for Jones in ninth.
**Batted for Fanning in ninth.

SCORE BY INNINGS.

Salt Lake ....01 020 100—4
an Francisco ....000 001 000—1

SUMMARY.

Errors — Meloan, Corhan, Schmidt. Three runs, 7 hits off Couch, 20 at bat, in 4 2-3 innings, out in fifth, 2 on, 2 out. One run, 6 hits, of Fittery, 28 at bat in 8 innings, 2 on in eighth. Bases on balls—Off Fittery, 4; off Couch, 1; off Fanning. Runs responsible for—Fittery, 1; Couch, 2. 1; by Fanning, 2. Sacrifice fly—Ryan. Runs responsible for—Fitery, 1; Couch, 2. Left on bases—Salt Lake, 3; San Francisco, 5. Credit victory to Fittery. Charge defeat to Couch. Time—2 hours. Umpires—Guthrie and Finney.

EARLY SEASON PLAY SHOWS CALIFORNIA TEAM WILL BE LIGHT

Offense Is Superior to Defense in Practice—Clubs Teaching Collegians Points of American Game

SAN FRANCISCO, Oct. 3.—Followers of the football fortunes of the University of California are gratified that there remains, locally, sufficient practical knowledge of the American game among the various club players to give their varsity candidates something to buck up against. The present day collegian hereabouts knows nothing about the Yankee code, and a few drubbings, such as was administered California by the Oakland Commercial club, are considered the best means of conveying to the playing squads that they have practically everything to learn and that to make a creditable showing against the University of Washington on November 6 means a pile of hard, earnest work.

California's team, as far as the present outlook is concerned, is a relatively light one, and for the first year, Coach Schaeffer evidently is shaping his campaign in such fashion as to make as much use of his players' knowledge of rugby as possible by depending on open plays and resorting to very little of the line formations. For this reason the early season shows a marked superiority of the California offense over their defense.

The news that comes from Seattle that the Washington students are arranging for a big rooting section to come down here for the game has stimulated the California undergraduates to efforts in like directions when the return match is played in the north on November 15.

Stanford rugby teams won four victories yesterday, scoring a total of 125 points to 1. The Stanford varsity defeated the Olympic Club of San Francisco 43 to 13; the second varsity scored 83 points in a game with the College of the Pacific at San Jose; the third varsity defeated the Berkeley high school 15 to 8 and the freshmen scored 52 to 0 against the San Jose high school.

The University of California varsity team, playing the American team of the Olympic club at San Francisco, won 19 to 0. St. Mary's College, Oakland, defeated the U. S. freshmen, 19 to 0.

COMING TO THE FRONT.

Her Father—You've been calling on my daughter for some time, young man. Why don't you come down to business?

Suitor—Very well. How much are you going to leave her?—Boston Transcript.

League Standings

Federal League

	Won.	Lost.	Pct.
Chicago	86	66	.566
St. Louis	87	67	.565
Pittsburg	86	67	.562
Kansas City	81	72	.530
Newark	80	72	.527
Buffalo	73	78	.487
Brooklyn	70	82	.461
Baltimore	47	107	.305

Pacific Coast League

	Won.	Lost.	Pct.
San Francisco	107	80	.572
Los Angeles	101	88	.534
Salt Lake	93	88	.514
Vernon	90	95	.486
Oakland	84	102	.451
Portland	75	99	.431

RESULTS YESTERDAY.

At Los Angeles—Los Angeles, 7-0; Vernon, 4-1.
At San Francisco—Salt Lake, 11-4; San Francisco, 1-1.
At Portland—Oakland, 3-0; Portland, 1-0.

GAMES TODAY.

No games scheduled.

National League

	Won.	Lost.	Pct.
Philadelphia	88	61	.591
Boston	79	68	.538
Brooklyn	79	70	.530
Chicago	73	80	.477
Pittsburg	73	81	.474
St. Louis	72	81	.471
New York	68	79	.462
Cincinnati	71	83	.461

RESULTS YESTERDAY.

At Chicago—Chicago, 7; St. Louis, 2.
At Cincinnati—Pittsburg, 5; Cincinnati, 3.

GAMES TODAY.

New York at Boston.
Brooklyn at Philadelphia.

American League

	Won.	Lost.	Pct.
Boston	99	47	.678
Detroit	100	54	.649
Chicago	92	62	.597
Washington	84	66	.560
New York	67	80	.456
St. Louis	63	91	.408
Cleveland	57	95	.375
Philadelphia	41	108	.275

RESULTS YESTERDAY.

At Detroit—Detroit, 6; Cleveland, 5.
At Chicago—Chicago, 6; St. Louis, 2.

GAMES TODAY.

Philadelphia at Washington.
Boston at New York.

PORTLAND MEETS DEFEAT IN LAST HOME GAME OF 1915 SEASON

Oakland Wins One Contest, 3 to 1—Klawitter and Noyes in Scoreless Ten-Inning Pitching Duel

PORTLAND, Oct. 3.—Portland ushered out the 1915 Coast League season locally by losing a 3 to 1 game to Oakland and drawing a 0 to 0 ten-inning affair that was a thrilling duel between Klawitter of Oakland and Noyes, the new Portland pitcher from the Spokane club. Score:

(First Game.)

OAKLAND.	AB.	R.	BH.	PO.	A.	PORTLAND.	AB.	R.	BH.	PO.	A.
Stow, 2b	4	0	4	1	4	Loher, cf	3	0	0	5	2
Hosp, ss	4	0	1	1	1	Derrick, 1b	4	0	1	10	0
Middleton, lf	4	0	1	2	0	Speas, lf	4	0	1	0	0
Johnston, rf	4	0	1	3	1	Bates, 3b	3	0	0	3	3
Ness, 1b	3	1	0	11	0	Stumpf, 2b	4	0	0	1	1
Gardner, rf	2	0	1	1	0	Fisher, c	3	0	2	2	0
Elliott, c	3	0	1	4	3	Ward, ss	2	0	0	0	3
Duddy, 3b	1	0	0	2	3	Carisch, c	2	0	0	5	2
Beer, p	3	1	0	0	2	Lush, p	3	1	2	1	3
*Carberry	0	1	0	0	0	**Krause	1	0	0	0	0
Litschi, 3b	1	0	0	0	2						
Burns, p	0	0	0	0	0						
Totals	29	3	5	27	16	Totals	30	1	6	27	14

*Ran for Duddy in ninth.
**Batted for Ward in ninth.

SCORE BY INNINGS.

Oakland ....000 001 002—3
Portland ....000 001 000—1

SUMMARY.

Errors—Stow, Bates (2), Stumpf, Lush. Struck out—By Lush, 2. Baseson balls—Struck out—By Lush, 2. Bases on balls—Johnston, Fisher. Double plays—Elliott to Hosp. Sacrifice hits—Gardner, 2, Elliott. Stolen bases—Derrick, Lush. Wild pitches—Lush, Burns. Innings pitched—By Beer, 8, 1 run, 5 hits, 26 at bat. Runs responsible for—Beer, 1; Lush, 1. Credit victory to Beer. Time—1:55. Umpires—Toman and Held.

(Second Game.)

OAKLAND.	AB.	R.	BH.	PO.	A.	PORTLAND.	AB.	R.	BH.	PO.	A.
Stow, 2b	5	0	2	3	1	Loher, cf	4	0	0	5	0
Hosp, ss	5	0	1	1	4	Derrick, 1b	4	0	1	12	0
Middleton, lf	3	0	1	4	0	Speas, lf	3	0	0	1	0
Johnston, cf	4	0	0	4	0	Bates, 3b	4	0	0	0	3
Ness, 1b	4	0	1	11	2	Stumpf, 2b	4	0	2	1	3
Gardner, rf	3	0	1	1	8	Fisher, rf	4	0	0	0	0
Kuhn, c	4	0	2	4	6	Ward, ss	4	0	2	4	4
Duddy, 3b	4	0	1	1	2	Carisch, c	4	0	0	7	3
Klawitter, p	4	0	0	1	4	Noyes, p	4	0	1	0	1
Litschi, 3b	0	0	0	0	0						
Totals	36	0	9	30	13	Totals	35	0	6	30	14

Game called end of tenth; darkness.

SCORE BY INNINGS.

Oakland ....000 000 000 0—0
Portland ....000 000 000 0—0

SUMMARY.

Struck out—By Klawitter, 3; by Noyes, 6. Bases on balls—Of Klawitter, 1; off Noyes, 2. Two base hits—Kuhn, Stumpf. Double plays—Ness to Hosp. Stolen base—Carisch. Time—1:45. Umpires—Held and Toman.

National League

CHICAGO, 7; ST. LOUIS, 2

CHICAGO, Oct. 3—Vaughn pitched Chicago to a 7 to 2 victory over St. Louis today. Sallee was knocked out of the box in the second inning, when two errors, a pass and three hits yielded four runs. Meadows was hit for three runs in the same inning. Score:

	R.	H.	E.
St. Louis	2	6	2
Chicago	7	8	2

Batteries: Sallee, Meadows and Snyder; Vaughn and Bresnahan.

PITTSBURG, 5; CINCINNATI, 3

CINCINNATI, Oct. 3. Herzog's three errors and Adams' pitching were responsible today for Pittsburg's victory, 5 to 3. Score:

	R.	H.	E.
Pittsburg	5	10	1
Cincinnati	3	7	4

Batteries: Kantlehner, Adams and Gibson; Schneider and Wingo.

PHILLIE FOLLOWERS EXPECT ALEXANDER TO WIN AGAINST BOSTON

Form and Betting Favor Red Sox—Gameness Is Asset of Their World's Series Rivals

NEW YORK, Oct. 3.—With the winning of the National League by Philadelphia Wednesday and the capture of the American League title by Boston the day following, the major league season of 1915 was virtually closed.

There remains only the struggle for position on the part of several of the other clubs and the world's champion series, which opens on Friday next in Philadelphia.

On form Boston should win the series and the betting favors them, but there are numberless followers of the game who are counting up on the gameness of the Phillies and the prowess of their masterful pitcher, Alexander, to land them as victors.

In the National League Boston and Brooklyn still are arguing which shall hold second place in the standing, while the remaining first division berth also is yet to be solved.

American league apportionment of honors already is determined, the second place being Detroit's, with Chicago, Washington, New York, St. Louis, Cleveland and Philadelphia finishing in the order named.

Co. A, Florida Militia, Wins State Shoot

JACKSONVILLE, Fla., Oct. 3.—A company, First Infantry, Florida National Guard, won the state trophy at the opening of the rifle matches here today, scoring 1,125 out of a possible 1,250. Southern association and national matches will be held at the conclusion of the state shoots, army and navy teams competing in the national events, which will be under the auspices of the war department. They will be shot October 17 to 22, and be preceded by matches arranged by the National Rifle association.

Dipsea Race Is Won By Lee Blackwell of San Francisco

SAN FRANCISCO, Oct. 3.—The Dipsea race, an annual cross country event over the hills from Mill Valley to Willow Camp in Marin county, a distance of 6½ miles, was won today by Lee Blackwell of San Francisco, who started with a handicap of 7½ minutes and made the run in 56 minutes, actual time. Mason Hartwell of the Olympic club, who started at scratch, made the best time, 50 minutes, 40 seconds.

Sixty-four started and 63 finished.

LOS ANGELES AND VERNON HAVE EVEN BREAK IN DOUBLE-HEADER

Angels Take Morning Game, 7 to 4, and Tigers Win in Afternoon, 1 to 0—Busher Gets Tryout

LOS ANGELES, Oct. 3.—Los Angeles and Vernon divided honors in a double-header today, the Angels taking the morning contest at Vernon, 7 to 4, and the Tigers the afternoon game, 1 to 0. The teams also broke even on the week's series, each winning four games. In the morning game, the Tigers used a new pitcher, Fred Fairbanks, a busher from the Oxnard, semi-professional league, who was picked up by the Vernon club to see what he could do. He pitched a fair game. No runs were scored in the afternoon battle until the eighth, when Bayless walked and crossed the plate on Wilholt's hot grounder to Butler. Scores:

(Morning Game at Vernon.)

LOS ANGELES.	AB.	R.	BH.	PO.	A.	VERNON.	AB.	R.	BH.	PO.	A.
Maggert, cf	5	3	2	2	0	Rader, 3b	4	0	1	1	2
McMul'n, 2b	4	3	3	2	4	Bayless, lf	4	1	0	2	0
Ellis, lf	3	1	2	1	0	Kane, cf	3	2	2	4	0
Koerner, 1b	2	0	0	8	0	Wilholt, rf	4	1	2	1	0
Harper, rf	4	1	1	5	1	Purtell, 2b	4	0	0	1	1
Terry, ss	3	0	1	2	4	Risberg, 1b	4	0	1	10	4
Bassler, c	4	0	1	7	2	Berger, ss	3	0	1	2	4
Butler, 3b	2	0	0	0	2	Mitze, c	4	0	0	5	2
West, p	1	0	0	0	0	Fairbanks, p	3	0	0	1	1
Scoggins, p	0	0	0	0	1	**Mitchell	0	0	0	0	0
*Ryan	1	0	0	0	0	***Spencer	0	0	0	0	0
Metzger, 2b	1	0	0	0	1						
Totals	31	7	10	27	11	Totals	33	4	7	27	14

*Batted for Butler in sixth.
**Batted for Fairbanks in ninth.
***Batted for Rader in ninth.

SCORE BY INNINGS.

Los Angeles ....300 002 002—7
Vernon ....301 000 000—4

SUMMARY.

Errors—Terry, Metzger, Purcell. Home runs—Maggert, Harper, McMullen. Three base hit—Maggert. Two base hits—Risberg, Kane, Ellis. Sacrifice hits—Ellis, Koerner, Kane, Harper. Struck out—By Fairbanks, 5; by West, 1; by Scoggins, 5. Bases on balls—Off Fairbanks, 6; off West, 2; off Scoggins, 3. Runs responsible for—Fairbanks, 7; West, 3. Five hits, 4 runs, 11 at bat off West (taken out in third, 2 on, none out). Credit victory to Scoggins. Double plays—Butler to Bassler to Kuerner; Risberg to Berger to Risberg to Berger; Harper to Koerner. Wild pitch—West. Umpires — Brasheur and Phyle. Time—1:55.

(Afternoon Game.)

LOS ANGELES.	AB.	R.	BH.	PO.	A.	VERNON.	AB.	R.	BH.	PO.	A.
Maggert, cf	2	0	1	3	0	Rader, 3b	4	0	1	1	4
McMul'n, 2b	3	0	1	4	4	Bayless, lf	4	1	2	2	0
Ellis, lf	4	0	1	4	0	Kane, cf	3	0	1	1	0
Koerner, 1b	3	0	0	12	1	Wilholt, rf	4	0	2	1	0
Harper, rf	4	0	0	0	0	Purtell, 2b	4	0	0	2	3
Terry, ss	4	0	2	2	4	Risberg, 1b	3	0	0	8	2
Boles, c	4	0	0	4	1	Berger, ss	4	0	0	4	2
Butler, 3b	2	0	0	1	1	Spencer, c	3	0	0	4	3
Love, p	3	0	1	1	3	Decanniere, p	2	0	1	1	3
Totals	29	0	5	24	12	Totals	29	1	7	27	17

SCORE BY INNINGS.

Los Angeles ....000 000 000—0
Vernon ....000 000 01*—1

SUMMARY.

Errors—Harper, Risberg, Berger. Two base hits—Terry, Bayless. Sacrifice hits—McMullen, Ruder, Butler, Kane. Struck out—By Decanniere, 3; by Love, 1. Bases on balls—Of Decanniere, 2; off Love, 3. Runs responsible for—Love, 1. Double plays—Purtell to Berger to Risberg; Spencer to Berger. Hit by pitcher—Risberg. Umpires—Phyle and Brashear. Time—1:45.

Federal League

ST. LOUIS, 6; KANSAS CITY, 2

ST. LOUIS, Oct. 3.—St. Louis won second place in the Federal league today by defeating Kansas City, 6 to 2. Plank, who replaced Crandall in the third inning after the visitors had made two runs, pitched shutout ball. Score:

	R.	H.	E.
Kansas City	2	9	0
St. Louis	6	6	0

Batteries: Henning and Brown; Crandall, Plank and Chapman.

BALTIMORE, 9-0; NEWARK, 5-6

NEWARK, N. J., Oct. 3. — Newark wound up its season today by dividing a double header with Baltimore. Fifteen hits off four Newark pitchers won the first game, while in the second contest Ed Reulbach held the Baltimore's to three hits and struck out twelve men. Scores:

First game:

	R.	H.	E.
Baltimore	9	15	1
Newark	5	8	5

Batteries: Black, Quinn and Russell; Whitehouse, Kaiserling, Moran, Billiard and Rariden, Huhn.

Second game:

	R.	H.	E.
Baltimore	0	3	3
Newark	6	8	1

Batteries: Young and Owens; Reulbach and Huhn.

American League

DETROIT, 6; CLEVELAND, 5

DETROIT, Oct. 3.—Detroit, in its last game of the season, defeated Cleveland 6 to 5, and established an American League record. The Tigers won 100 games this year, something no club in the league which finished in second place had previously accomplished. Cobb also set a base stealing record. His theft of second in the second inning gave him an unofficial total of 97 stolen sacks. Score:

	R.	H.	E.
Cleveland	5	12	4
Detroit	6	13	1

Batteries: Klepfer, Jones and O'Neil; Coveleskie, James, Dubuc and McKee.

CHICAGO, 6; ST. LOUIS, 2

CHICAGO, Oct. 3.—Chicago made a clean sweep of the series with St. Louis when they won the final game of the season, 6 to 2. Score:

	R.	H.	E.
St. Louis	2	9	1
Chicago	6	7	1

Batteries: Hamilton and Agnew; Faber, Russell and Mayer.

Metropolitan Golfers Retain Lesley Cup

PHILADELPHIA, Oct. 3.—The Metropolitan Golf association retained possession of the Robert W. Lesley cup by defeating the Pennsylvania Golf Association in the final round of the annual tri-association tournament played over the course of the Merion Cricket club today. Massachusetts was eliminated yesterday by Pennsylvania. The Metropolitan association won four of the five foursomes in the morning and eight of the singles in the afternoon.

MADERO JOINS INTERESTS WITH RACE PROMOTERS

Prominent Mexican Will Help Build Track at Tijuana, Lower California

SAN DIEGO, Oct. 3.—Alberto Madero, head of the great Mexican family, has gone into the race track business, it was announced here today.

Madero, who is said to be on his way to New York, has joined interests with H. A. Houser, a promoter, in a track project at Tijuana, Lower California, just across the Mexican line. Formation of a company to be headed by A. B. Spreckels of San Francisco was announced recently. Charles K. Jackson of San Diego, who is credited with aligning the Madero and Houser interests, said work would begin immediately.

OWNERS AND PLAYERS EXPECT TO DIVIDE INCOME OF $300,000 FROM WORLD'S SERIES

Officials Estimate Receipts Will Exceed $80,000 a Game at Braves Field and $40,000 at Phillies Park; Team Rivalry Insures Big Crowds

NEW YORK, Oct. 3.—The Philadelphia Nationals and the Boston Americans, respective pennant winners in their leagues, are about to reap the financial rewards of their season-long efforts in the coming world's series. Owners and players are expected to divide more than $300,000 paid in at the gates by the baseball fans of the two cities most interested in the series. With the immense seating capacity of the Boston Nationals' new stadium, which will be used for the games in that city, the receipts should be larger than in any previous contests in one park.

The Braves' stadium will seat more than 50,000 and the receipts should exceed $80,000 per game. In Philadelphia the Phillies' Park will not hold more than 20,000 and the gate is not likely to be more than $40,000. Even under these conditions the players and magnates will split the major portion of $240,000, in case the series title is won in four games straight, and more than double that sum should the series go six or seven games. In any event it appears probable that new gate receipts records will be established, since the present high figures are $490,449 collected in the eight game series between the New York Giants and Boston Red Sox in 1912, while the individual game record is held by the opening contest of the Athletic-Giants series of 1911 played at New York when 38,281 spectators paid $77,359 to witness the contest.

Returns Will Be Big.

It is certain the players and stockholders of the two contesting clubs in the coming series will not have cause for complaint regarding the financial returns and division of the same. The rivalry of the players and the interest of the fans assures big gate receipts and the National agreement and the National Commission rulings provide for the distribution of the same along the following lines: The National Commission receives teen per cent of the receipts of each and every game; of the remaining ninety per cent the players take sixty per cent and the club owners forty per cent of the first four games. After four games have been played the players cease to share in the receipts and the club owners take the full ninety per cent remaining after the National Commission has levied its assessment.

Since the world's series came under the official control of organized baseball the total receipts have amounted to $2,165,273. Of this huge sum the twenty clubs participating in the games between 1903 and 1914 have divided $1,004,517, while the players who won and lost the championships in these years split $873,058 on a basis of sixty per cent to the winning team and forty per cent to the losing combination. The National Commission has received $211,546 and the coming share of the Red Sox-Phillies series will be welcome for the large reserve of the commission has melted away in the past two years, owing to heavy expenses incurred in the struggle between organized and independent baseball interests.

Returns In Former Years.

The details of the receipts and the division of the same as well as the attendance figures since 1903 are shown in the following tabulation:

Year	Attendance.	Receipts.	Clubs' Share.	Players' Share.	National Com.
1903	100,429	$50,000	$17,358	$22,612	$.......
1905	91,723	68,437	34,170	27,394	6,841
1906	99,845	106,550	33,495	33,402	10,655
1907	78,068	101,728	56,622	51,932	10,173
1908	62,232	94,976	29,263	46,115	9,498
1909	145,295	188,302	102,547	66,925	18,830
1910	124,222	173,980	77,610	79,072	17,398
1911	179,851	342,164	180,217	127,911	34,036
1912	251,901	490,449	293,822	147,572	49,045
1913	150,992	325,980	79,169	135,264	32,097
1914	111,009	225,739	51,256	121,898	22,573
	1,295,567	$2,165,273	$1,004,517	$873,058	$211,546

WHITE THEATRE

OPENING OF ROAD SHOW SEASON, TUESDAY, OCT. 5

The Most Famous Characters On the Stage

PRICES—Orchestra $1.50, Balcony $1.00, 75c, 50c. Box Office Open Now

White Theatre Orpheum Shows

Beginning Thur. Night, Oct. 7

THREE NIGHTS MATINEES FRI., SAT.

"The Only High Class Vaudeville Circuit"

CHARLES AND FANNIE VAN "A Case of Emergency."

NINA PAYNE and JOE NIEMEYER An Up-to-the-Minute Novelty.

Frank Milton and Delong Sisters; Lohse & Sterling; Pipifax & Panlo; Flavilia; Temple Serenaders and Orpheum Motion Pictures.

STANDARD ORPHEUM PRICES: Eve., 10-25-50-75c, Mats., 10-25-50c

Theatre Fresno

James Post, Lessee and General Manager

TONIGHT AND ALL THIS WEEK—The "Post Players" present the supreme dramatic success,

"The Yellow Ticket"

POPULAR PRICES

Lower Floor, 35c; Balcony, 25c and 35c; Boxes and Loges, 50c; Gallery, 10c; Saturday and Sunday Matinee, 10c and 20c.

FRESNO PHOTO THEATRE

TODAY—William Fox presents "A Film Sensation of Two Continents." Marie Corelli's Masterpiece.

"WORMWOOD"

Featuring ETHEL KAUFFMAN

(The newest and daintiest of screen stars.)

USUAL PRICES—10c and 5c

Coming Wed.—David Belasco's "The Heart of Maryland."

KINEMA TODAY

The Celebrated

GEORGE FAWCETT

In the Madame X Theme

"Majesty of the Law"

A judge who is, in the agony of his heart, forced to sentence his son to death.

WED. to SAT.

GERALDINE FARRAR

—IN—

"CARMEN"

EMPIRE

J STREET, BETWEEN TULARE AND KERN

FRANK L. HESSE, PROP.

The Washington "53" Musical Scream, Brown and Caberette, a Hammerstein act, Pearl City Trio, a Pantages feature for three years, Lester and Brown, monologists.

"The Surprise"—Vaudeville's Best

MATINEE SATURDAY AND SUNDAY

COMIC PICTURES WITH EVERY BILL

Shows at 7:45 and 9:15 Admission 10c, 20c, 30c

ENTIRE CHANGE OF BILL SUNDAYS AND WEDNESDAYS

GOTHIC THE NEW ARROW 2 for 25c COLLAR

IT FITS THE CRAVAT

CLUETT, PEABODY & CO., INC., MAKERS

Lyric Theatre

Now Playing

LIONEL BARRYMORE & JANE GREY

Two Big Stars

In a thrilling story of a rock bound coast, in five acts.

"The Flaming Sword"

Also the Last "YOU KNOW ME, AL"

"POTASH & PERLMUTTER" OPEN THE SEASON AT WHITE THEATER

Orpheum Shows Commence Next Thursday Night—Perfect Woman on Bill

Nana Sterling, perfect woman, at the Orpheum this week.

In the case of "Potash & Perlmutter" seeing is believing. We were introduced to the stage version of those famous and humorous stories by Montague Glass the past season, and are quite able to understand the extraordinary success that has attended its production ever since the first performance.

"Potash & Perlmutter is one of those rare contributions to the theater, a play so filled with touches of human nature and comedy built around the peculiarities and foibles of certain well-defined character types, that its appeal is well nigh universal.

Wherever it goes it strikes a responsive chord in the majority of theatergoers who receive it with the same unbounded laughter and applause which Fresno accorded it last season.

The return engagement at the White Theater tomorrow night, Tuesday, Oct. 5, is sure to be taken advantage of by those who missed this amusing performance before and by many who saw it, but will again want to laugh with and at "Abe" and "Mawruss."

More Perfect Than Venus De Milo.

In awarding Miss Nana Sterling, of the unique gymnastic team of Lohse & Sterling now playing the Orpheum Circuit, the first prize in a contest to determine the most perfect specimen of physical womanhood in America, the monthly magazine, "Physical Culture," declares that, on modern standards, Miss Sterling is far more beautiful than Venus de Milo. Miss Sterling and her partner will play the local Orpheum Theater, the last two days of the week of Oct. 3.

"The standards of proportions by which this contest was adjudged, it must be remembered, are based upon an active, vigorous, efficient type of womanhood—the woman of tomorrow, perhaps, rather than the woman of yesterday or even of today. Miss Sterling is five feet, six inches tall, yet weighs but one hundred and thirty pounds, but her measurements demonstrate that she is by no means too slender to possess strength and endurance. Her percentage of feminine physical characteristics is higher than that of any other entry in the contest. * * * The first-prize winner is notably vigorous, athletic, splendidly proportioned and graceful."

The percentage system of scoring the measurements of women is explained in the table below, which also shows Miss Sterling's percentage and how little she varies from the ideal.

	Ideal Percentage for Women.	Miss Sterling's Percentage.	Variations.
Percentage of Female Characteristics — the ratio of sex differentiation	113%	113%	.0
General Muscular Development	93.	91.5	1.5
Arm Symmetry	69.	68.	1.0
Leg Symmetry	62.	63.7	1.7
Neck to Body	38.	37.2	.8
Upper and Lower Body	80.	78.5	1.5
Arms to Body	34.	34.5	[illegible]
Legs to Body	57.	56.3	.7
Total Variations			7.7

These percentages are learned by the following computations: The ration of sex differentiation—add the measurements of the bust, hips and thigh, and divide by the neck, waist, wrist and ankle and one-half the height: general muscular development—add expanded chest, relaxed upper arm, the thigh and calf, and divide by the height added to the waist: arm symmetry—divide the upper arm by the sum of the lower arm and wrist: leg symmetry—divide the calf by the thigh: neck to body—divide the neck by the chest (normal); upper and lower body—add the thigh and calf and divide by the chest, normal, plus the relaxed upper arm; arms to body—add the upper arm and forearm and divide by the chest, normal, plus the waist; legs to body—add the thigh and calf and divide by the hips, plus the waist.

Miss Sterling's percentages above are based on the following dimensions: Her neck is 13 inches; bust, 38 inches; hips, 38 inches; calf, 14 inches; forearm, 10 inches; chest, 35 inches; waist, 24 inches; thigh, 22 inches; arm, 11 inches; wrist, 6¼ inches; ankle, 8 inches. This perfect specimen of womanhood is 19 years old and weighs 130 pounds.

Miss Sterling will appear in the Orpheum show at the White Theater this week, opening Thursday night.

TRUSSES.

Abdominal belts and appliances of the very latest and best can be had at Smith Bros.' Drug Store. Expert truss fitters; private fitting room. —Advertisement.

Save This Advertisement

It's Worth

25c

To acquaint you with our superior work and the low prices that we charge, new customers will be given credit for 25c upon presentation of this coupon.

Sanitary Laundry

C. A. WOTTON PHONE 1080

"A Satisfactory Washing Service"

JUDGE SENTENCES HIS OWN SON TO PRISON —FARRAR'S CARMEN AT KINEMA WEDNESDAY

George Fawcett, as judge and father, thinks his son is guilty and sends him to prison—Kinema today.

"The Majesty of the Law!" George Fawcett's voiceless exclamation of "My son!" when, as judge in a Virginia court, he has to sentence his own son as an embezzler goes right to everyone's heart. The majesty of the law it is indeed, and the stern old judge does his duty to the state though his heart be breaking. This play took London by storm last year, and George Fawcett became internationally famous over night, in the play that savors strongly of a Madame X theme. Fawcett is well known for his able work with Maud Adams in the "Little Minister." Myrtle Stedman, by the way, is in today's big play.

In addition to the above Morosco-Paramount play, Lottie Pickford appears in another episode of the "Diamond From the Sky," a comedy and a Pathe Daily News also rounds out a finely balanced program.

Geraldine Farrar Keeps Fresno on the Qui-vive.'

Day after tomorrow the piece de resistance of the season appears at the Kinema. No more glorious dramatization than that of Bizet's immortal opera of "Carmen," with the supreme Farrar in the title role has ever been done. This may be safely stated from the straight dramatic and artistic standpoint. Great spectacular films of course are to be excepted. But Farrar's "Carmen" is going to prove the last word to date in photo-dramatic achievement. Its beauty is surpassingly colorful—Farrar has truly done her utmost by constant rehearsing, to make a perfect picturization of her supreme opera.

Geraldine Farrar as Carmen.

Boston Pays $5.00 a Seat to See Carmen Film.

When Farrar opened in Boston last Friday in this film play, frenzied patrons gladly paid $5.00 to speculators to secure the few remaining seats. At the Kinema the prices will be pitifully small, considering that Fresno has secured "Carmen" for the second showing in the United States.

EMPIRE OPENS SEASON WITH WONDERFUL VAUDEVILLE ACTS

The bill which opened at the Empire yesterday afternoon with a matinee is one of the best that has ever been given in this city.

Seldom indeed has an aggregation of such talent been placed on one bill, and the large audiences that saw the show yesterday afternoon and night kept the little theater ringing with applause after each act. From start to finish the offering is one that wins the most enthusiastic admiration of the audience, and every act had to respond to insistent demands for encores.

Big Musical Act.

The Washington Five, one of the largest musical acts in America, is a splendid attraction. This act is composed of men only and the offering has won the sincerest testimonials of merit from managers all over the country. It is a splendid act to place on the first bill for the season.

That Hammerstein Offering.

Brown & Cabarette, the duo who were halted on their way from America's biggest vaudeville theater, Hammerstein's in New York, as they were on their way to Australia, made a big hit.

Lester & Brown.

The Lester & Brown style of monologue is a style that just suits. The Empire fairly rocked with applause and laughter yesterday when this snappy pair of entertainers put their stories and jokes across in a way that kept the audience laughing and clapping all of the time. Encore after encore was necessary before they were permitted to go.

A Pantages Favorite.

For three years the Penn City Trio have been Pantages favorites. They immediately leapt into first place in popularity at the Empire yesterday and they will be favorites in Fresno any time they choose to come here.

That Surprise.

Manager Hesse sprung a surprise with an act that he has been quietly trying to secure for some time. He got it, and at the last moment added it to his already fine bill. It will be here until Wednesday night, when an entire change is made.

"THE YELLOW TICKET," MYSTICAL DRAMA, COMES TO THEATER FRESNO TONIGHT

Blanche Douglas, who will be seen in the role of the persecuted Jewish girl—Theater Fresno tonight.

A play of oppression and repression comes to the Theater Fresno this evening, when the "Post Players" will be seen in the famous drama "The Yellow Ticket," a frank exposal of the custom yet in force, in Russia, of ticketing women who live lives of shame.

This supreme story carries with it a great object lesson, and awakens in every American, or resident of America, that thankfulness for the social liberties which we enjoy.

Blanche Douglas in Leading Role.

"The Yellow Ticket" chiefly concerns a young Jewish girl, by name Marya Varenka, a part that will be taken by Miss Blanche Douglas, whose father is dangerously ill in another province, and whose only means of visiting him is to apply for the badge of a social outcast, "The Yellow Ticket."

The complications which beset her in her future travels, when her father dies, and she is left to face the world, with this emblem of impurity, affords material for a stage novel, gripping in its intensity, and capable of arousing sympathy in the hardest heart.

The three interior scenes which are used in this big production are the work of Mr. A. F. Thell of San Francisco, who is making a prolonged stay in Fresno to build the scenic effects for the Post attractions at the Theater Fresno.

Mr. James Post said to a representative of the press yesterday, that the scenic equipment for the Fresno engagement of the "Yellow Ticket" would equal that used in the original production of this mighty drama when presented on Broadway.

"The Yellow Ticket" will be the offering at the Theater Fresno all this week, with a [illegible] and Sunday afternoons.

This drama is the strongest in [illegible] and characters portrayed of any yet produced since the opening of the dramatic season in Fresno, and from the advance sale of seats for this production gives evidence of opening to a well-filled theater.

This is a high-priced royalty piece, which has only recently been released for presentation at popular prices.

ELECTION PROCLAMATION

Executive Department State of California

Pursuant to the authorization and direction of an act of the Legislature, [illegible] 1915, [illegible] the powers vested in me by the Constitution and laws of the State, I, Hiram W. Johnson, Governor of the State of California, do hereby call and proclaim a special election to be held throughout the State of California on Tuesday, the 26th day of October, 1915, at which election there will be submitted to the qualified electors of said state for adoption or rejection, in accordance with the provisions of section 1 of article XVIII of the constitution of said state, all amendments to said constitution proposed by the legislature of said state at its forty-first regular session commencing on the fourth day of January, 1915, and all laws passed by the said legislature at said session which have been delayed from going into effect by referendum petition filed in accordance with the provisions of section 1 of article IV of the Constitution of said state.

And I do hereby offer a reward of One Hundred Dollars for the arrest and conviction of any and every person violating any of the provisions of title four, part one, of the Penal Code, such rewards to be paid until the total amount hereafter expended for the purpose reaches the sum of Ten Thousand Dollars.

IN WITNESS WHEREOF, I have hereunto set my hand and caused the Great Seal of the State of California to be affixed this eleventh day of September, 1915.

HIRAM W. JOHNSON, Governor.

(Seal)

FRANK C. JORDAN, Secretary of State.

I, FRANK B. COLY, Deputy.

ELECTION PROCLAMATION

Notice is hereby given that in accordance with the law and the proclamation of the Governor of the State of California, dated at Sacramento the 11th day of September, 1915, a copy of which is on file in the office of the Board of Supervisors of the County of Fresno, State of California, an election will be held at the respective places of voting in the several precincts throughout the county between the hours of 6 o'clock A. M. and 7 o'clock P. M. on Tuesday, THE TWENTY-SIXTH DAY OF OCTOBER, 1915.

And it is further proclaimed and ordered that the following named persons be and they are hereby appointed as the Boards of Election of each precinct in said County, and the polling place in each precinct is hereby set forth where such election shall be held, to-wit:

ALTA—Fitchers Residence
Judge, Geo. S. Baker; Inspector, Leona Carpenter; Clerks: J. W. Hogan, H. Austin.

ARIZONA—Roeding School
Judge, B. T. Tipton; Inspector, Elizabeth Dodge; Clerks: James W. Sims, W. V. Walder.

ARLINGTON—Serpa's Store
Judge, T. L. McNeice; Inspector, Mary Balch; Clerks: Edgar Washburn, Emma Esty.

ARRANTS—Arrants Residence
Judge, S. Y. Gerdon; Inspector, G. W. Allen; Clerks: P. M. Yost, Mabel N. Armstrong.

AUBERRY—Auberry School
Judge, J. L. Hurley; Inspector, Bella D. Smith; Clerks: W. P. Beckman, L. A. Macy.

BALFOUR—Reading Room, Limited
Judge, W. L. Rector; Inspector, N. C. McCay; Clerks: S. W. Duhig, Wm. Drum.

BARSTOW—Barstow Hall
Judge, W. F. Montgomery; Inspector, N. F. Kelley; Clerks: W. B. Carter, J. H. Emery.

BELMONT—Kleinhurst Grocery Store, Cor. Clay and Addyman
Judge, P. W. Lamona; Inspector, C. N. Callon; Clerks: W. D. Scott, H. M. Hess.

BIG SANDY—Big Sandy School
Judge, E. P. Hoskins; Inspector, W. D. Barnes; Clerks: G. D. Thompson, A. L. Large.

BETHEL—Bethel School
Judge, G. H. Bernhard; Inspector, Edw. E. Giffin; Clerks: A. J. Demant, C. F. Johnson.

BOWLES—Bowles Church
Judge, A. W. Nielsen; Inspector, C. C. Hutchinson; Clerks: A. P. Elliott, H. P. Nielsen.

BRYANT—Ora Loma School
Judge, Turner O'Banion; Inspector, C. F. Fuller; Clerks: R. B. Hume, W. A. Marsh.

BURREL—Burrel School
Judge, Hack Harrison; Inspector, J. W. Beall; Clerks: F. L. McGatt; F. F. Elton.

BUTLER—Flume Co. Store
Judge, M. H. Berry; Inspector, C. E. Priest; Clerks: I. W. Stroud, H. A. Smith.

CALWA—Calwa Hotel
Judge, Geo. F. Brown; Inspector, Harry B. Duncan; Clerks: G. H. Lauer, C. T. Hall.

CANAL—Canal School
Judge, C. W. Tremper; Inspector, Peter P. Alfving; Clerks: Ruby P. Bunch, J. B. Cracker.

CANTUA—Cantua School
Judge, J. C. Billie; Inspector, Denis A. Barack; Clerks: Mary McCord, A. Domengine.

CASCADA—Becks Hall
Judge, C. B. Howard; Inspector, C. V. Beasley; Clerks: H. P. O'Brien, P. L. George.

CENTERVILLE—Centerville School
Judge, A. G. Stewart; Inspector, Orlon O. Oliver; Clerks: C. A. Marshall, G. Dimmick.

CHICAGO—Caruthers School
Judge, W. F. Lindsey; Inspector, Geo. Forsythe; Clerks: J. C. Gallaher, W. W. Martin.

CLARKS VALLEY—Frankwood School
Judge, T. W. Street; Inspector, C. J. Holz; Clerks: H. M. Zachery, C. R. Craven.

CENTRAL COLONY—Orange Center School
Judge, D. J. Mullins; Inspector, W. H. Bannister; Clerks: Francis Foster, E. W. Stude.

CLOVIS—Carrs Store
Judge, A. E. D. Scott; Inspector, H. E. Armstrong; Clerks: Geo. [illegible]

COALINGA 1—Coalinga Lumber Office
Judge, W. S. Cather; Inspector, Otto S. Axtell; Clerks: S. E. Mills, Billie Allen.

COALINGA 2—Polk St. School
Judge, Max Plentge; Inspector, W. L. Beaty; Clerks: D. C. Lander, C. R. Vanderlip.

COALINGA 3—Fire House, 6th St.
Judge, H. E. Senders; Inspector, J. M. Hendrickson; Clerks: E. L. Trimball, G. A. Webb.

COALINGA 4—Gas Co. Office
Judge, W. H. Douglas; Inspector, L. Adams; Clerks: J. G. Cheney, [illegible] Hamilton.

COALINGA 5—Ladies' Improvement Club
Judge, Geo. A. Kennedy; Inspector, A. C. Joyce; Clerks: B. H. Kinney, R. C. Baker.

COALINGA 6—Meat Co. Bldg.
Judge, L. N. Laird; Inspector, H. C. Goldman; Clerks: Paul Kohler, G. W. Awalt.

COALINGA 7—Grammar School
Judge, S. R. Bowen; Inspector, W. W. Gray; Clerks: I. M. Arnold, G. E. H. Satchell.

COALINGA 8—Falconbury Residence
Judge, W. H. Falconbury; Inspector, E. A. Davis; Clerks, G. W. Kraysier, J. H. Webb.

CRESCENT—Crescent School House
Judge, A. M. Bentley; Inspector, Tom Cowan; Clerks: L. O. Roberts, P. S. Corbly.

DAKOTA—Kerman High School
Judge, John Barenfus; Inspector, L. D. Mills; Clerks: M. F. Dodd, Claire W. Smith.

DEL REY—A. V. Co. Packing House
Judge, J. M. McPike; Inspector, Ron Swanson; Clerks, G. W. Flicker, Absalom Wells.

DE WOLF—De Wolf School
Judge, P. L. Howard, Inspector, Clifton Huntsman; Clerks, J. J. Wash, J. J. McFarlane.

DRY CREEK—Red Bank School
Judge, P. O. S. McMahon; Inspector, J. L. Bansdell; Clerks: Carrie H. Smith, Fred Armstrong.

EASTERBY—Easterby School
Judge, R. B. Shipp; Inspector, J. A. Anderson; Clerks: G. M. Keating, Caroline Beveridge.

EAST FRESNO—East Fresno Cash Grocery, Ventura Ave.
Judge, A. H. Brown; Inspector, J. L. Kitties; Clerks: R. D. Robinson, M. Kavanagh.

[illegible]
Judge, W. T. Elliott; Inspector, C. W. Farrell; Clerks, F. Coleman, T. R. [illegible]

FAIRVIEW—Fairview School
Judge, W. T. [illegible]; Inspector, [illegible] Christen Hansen; Clerks: C. G. Rodgers, A. Shakarian.

FIREBAUGH—School House
Judge, Rose K. Cornelius; Inspector, Vincent Belli; Clerks: Leo Thacker, E. E. Pedlar.

FLORENCE—Chapel, Eunice and Lorena Sts.
Judge, W. H. Bradley; Inspector, Maud M. Jackson; Clerks: Jno. Grummett, W. H. Greeley.

FORTUNA—Zediker's Residence
Judge, T. H. Jack; Inspector, A. H. Wilson; Clerks: H. B. Quick, J. W. Zediker.

FOWLER 1—Manley Buckland Warehouse
Judge, J. S. Manley; Inspector, A. E. [illegible]; Clerks: [illegible], E. A. Patton.

FOWLER 2—City Hall
Judge, L. Hedspith; Inspector, Chas. Nelson; Clerks: E. E. McNeley, C. Belville.

FRESNO COLONY—Fresno Colony School
Judge, Wm. Lynch; Inspector, J. E. Ritchie; Clerks: L. Wharton, W. G. Wharton.

FRESNO 1—Schmidt's Store
Judge, J. A. Steltz; Inspector, E. Lila Gerstrand; Clerks: H. B. Beel, C. W. Walter.

2—Starkel's Bicycle Store, 711 G St.
Judge, Fred Meyer; Inspector, G. W. Gaelaman; Clerks: Mary B. O'Connor, Chas. Lambert.

3—Engine House No. 3
Judge, Harry Rolfe; Inspector, Jn. Pulcaro; Clerks, R. L. Everett, L. S. Wellneth.

4—Chalup's Store
Judge, J. H. Crow; Inspector, G. P. Wells; Clerks: G. O. Morse, Mrs. Justina Nunan.

5—Parental School
Judge, Jesse C. Brown; Inspector, L. W. Brodeen; Clerks: Maud Nolan, Edith F. Johnson.

6—Transfer Barn, I and San Benito Sts.
Judge, J. S. Bradley; Inspector, Hiram Ford; Clerks: Wm. Schneider, H. E. Emloe.

7—Aguirre's Store
Judge, M. J. Aguirre; Inspector, E. E. Barke; Clerks, L. D. Heppock, J. M. Aguirre.

8—847 J St.
Judge, H. M. Denison; Inspector, H. M. McKee; Clerks: Lawrence L. Rainie, M. W. Wood.

9—Chamber of Commerce
Judge, M. M. Parsons; Inspector, Albert Hall; Clerks: J. W. Alvard, Frank Nelson.

10—Lauritzen's Warehouse
Judge, Edw. Preble; Inspector, W. P. Headley; Clerks: C. V. Smith, A. L. Ross.

11—City Hall
Judge, W. A. Hoskins; Inspector, F. D. Hopkins; Clerks: Mary L. Auberry, R. Benton.

12—Pierce's Garage
Judge, J. M. Ash; Inspector, Jas. E. Ladd; Clerk, G. R. Hammond, Lenore Thompson.

13—Smith's Garage, 1660 I St.
Judge—S. Evinger; Inspector, L. Q. Hackett; Clerks: C. K. Barton, C. D. Wentworth.

14—Butcher Shop, 1953 I St.
Judge, Grover H. Hill; Inspector, Frederick Anderson; Clerks: A. H. Greeley, E. C. Eby.

15—Garage, N. and Los Angeles
Judge, Jno. C. Moore; Inspector, J. G. Foley; Clerks: Jennie Ballam, P. E. Vandor.

16—Store, 2324 Ventura
Judge, G. M. Holden; Inspector, C. W. Christensen; Clerks: G. A. Barnaby, F. Van Buren.

17—Garage, 2220 Inyo St.
Judge, I. W. Ross; Inspector, T. E. L. McFayden; Clerks: Theo Reitz, E. M. DeLand.

18—Convention Hall
Judge, W. B. Sutherland; Inspector, F. E. Reedy; Clerks: E. Edwards, Mrs. L. E. Cass.

19—Webster Bldg., Fresno and M Sts.
Judge, J. G. C. Peed; Inspector, H. C. McWade; Clerks: C. H. Nicholson, W. H. Cooper.

20—W. O. W. Building
Judge, Chas. Detoy; Inspector, L. McPhetridge; Clerks: W. C. Guard, Laura Jorgenson.

21—McKenzie's Garage, K St.
Judge, F. S. Granger; Inspector, E. M. Betteridge; Clerks: F. W. Gregory, E. F. McKenzie.

22—505 O St.
Judge, T. B. McCready; Inspector, A. B. Conkey; Clerks: Edith Conkey, Lulu M. Kerrick.

23—Short Building
Judge, Geo. O. Maul; Inspector, W. O. Pickford; Clerks: Marie C. Brazill, A. P. Peterson.

24—2631 Tulare St.
Judge, C. F. Anderson; Inspector, Geo. W. McClain; Clerks: Margaret Hertweck, P. H. Bottoms.

25—Hawthorne School
Judge, Bettie F. Bramlet; Inspector, H. L. Heflin; Clerks: Rose Williams, J. C. Moore.

26—Engine House, U and Kern Sts.
Judge, Clara E. Jones; Inspector, Charlotte Emerson; Clerks: W. D. Noble, Edw. Richter.

27—2723 Tulare St.
Judge, H. Ahrensberg; Inspector, J. W. Meux; Clerks: J. C. Boyd, W. G. Pugh.

28—618 Angus St.
Judge, J. W. Neal; Inspector, Lelia B. Richardson; Clerks: Virginia I. Cottrell, C. A. Priest.

29—Bolt & Co. Store
Judge, V. L. Bradbury; Inspector, J. D. Craig; Clerks: Claud Garner, C. E. Rutert.

30—Hall, 176 Orchard
Judge, Clyde T. Allen; Inspector, Jennie Conlin; Clerks: R. T. Mariner, W. W. Spencer.

31—Jefferson School
Judge, Milt M. Maul; Inspector, Ben R. Brophy; Clerks: J. F. Cutten, J. H. Reiss.

32—Knapp's Store
Judge, W. M. Harrell; Inspector, Ellen Gilbough; Clerks: H. F. Martin, B. A. Martin.

33—Chemical Engine House No. 1
Judge, C. C. Dillon; Inspector, Jennie Crandall; Clerks: Albert Coates, S. H. Lonsdale.

34—Dickey Play Grounds
Judge, Luella Goss; Inspector, J. S. Goss; Clerks: L. A. Teague, J. G. Rhodes.

35—Mathew's Store
Judge, W. H. Brown; Inspector, Maude G. Machen; Clerks: C. W. Machen, J. M. McDonald.

36—Lowell School
Judge, Harry F. White; Inspector, C. T. Spivey; Clerks, M. F. McHugh, F. L. Petty.

37—Warlow's Garage
Judge, J. C. Hagaman; Inspector, S. E. Glasgow; Clerks: T. A. Hoag, W. J. Kittrell.

38—C. L. Freitas' Store
Judge, S. M. Briscoe; Inspector, Nona E. Coates; Clerks; James Auton, E. Wooster.

39—Store, Belmont and Angus
Judge, E. E. McFayden; Inspector, Bessie Burton; Clerks: M. J. Goss, Lulu Jensen.

40—Palva's Store, Fresno and McKenzie Avenues
Judge, Zuna Potter; Inspector, Jos. A. Bens; Clerks: W. C. Dow, H. C. Higgins.

41—Residence, Cor. Fresno and McKenzie Avenues
Judge, J. W. Dumas; Inspector, M. Tilley; Clerks, J. D. Brooks; F. L. Irwin.

42—Garage, Effie and Grant
Judge, F. D. Love; Inspector, Harriett E. Hutchison; Clerks: Mary Eliand, J. L. Hutchison.

43—McLaughlin's Store, 493 Blackstone Avenue
Judge, Tim Walton; Inspector, A. W. Bernhauser; Clerks: Sam Malcolm, K. Aaestrap.

44—Oliver Akers' Garage
Judge, Anna Cronkhite; Inspector, E. R. Bishop; Clerks: Zulu Akers, Clara Marshall.

45—Garage, Park and Franklin
Judge, Nate Burnham; Inspector, E. F. Huggins; Clerks: Gail H. Parker, Alice M. Hall.

46—Thompson's Garage, Van Ness and Franklin
Judge, H. M. Johnston; Inspector, Frank E. Minard; Clerks: Mary E. Cutler, E. B. Lartridge.

47—Store, Fresno and White
Judge, Ben R. Burns; Inspector, J. M. Hambleton; Clerks: T. A. Blomingham, Jno. Ballington.

48—Page & Malcolm's Store, 504 Blackstone Ave.
Judge, A. H. Strohm; Inspector, T. A. Gall; Clerks: A. H. Allen, W. P. Green.

49—California Cleaners, 501 Blackstone Avenue
Judge, Gladys Robertson; Inspector, A. D. Brown; Clerks: Nettie T. Smith, Lloyd Belton.

50—North Park Grocery, Forthcamp and Belmont
Judge, Edw. [illegible]; Inspector, [illegible]; Clerks, [illegible] Edith Slade.

FRUITVALE—[illegible]
Judge, Jno. [illegible]; Inspector, [illegible]; Clerks: [illegible]

GARFIELD—Garfield School
Judge, J. M. Colin; Inspector, Arthur Noble; Clerks: A. W. Belymer, Sadie Ireland.

GILL—Gill School
Judge, Wm. Barr; Inspector, Mary R. Hale; Clerks: R. F. Lewis, G. M. Virgin.

GOULD—Poppy Colony School
Judge, E. A. Elliott; Inspector, James Smith; Clerks: W. T. Main, J. G. Porter.

GRANT—Grant School
Judge, T. N. Hills; Inspector, D. H. Newcomer; Clerks: Fred Lewis, T. M. Smith.

HEDGES—McSwain's Garage, Monoa St. Near Olive
Judge, Eugene Branch; Inspector, Ethel Shadle; Clerks: Alva C. Blakey, Eva M. Blackwell.

HOUGHTON—Houghton School
Judge, J. K. Fisher; Inspector, R. A. Good; Clerks: N. W. Bostick, G. H. Hopkins.

HUGHES CREEK—Pine Grove School
Judge, J. M. Akers; Inspector, J. C. Ritte; Clerks: H. T. Yates, W. F. Gillis.

HUME—Store
Judge, Jno. Whittee; Inspector, Lura Carter; Clerks: Homer Craig, C. T. Paradine.

HURON—School House
Judge, Jas. Monroe; Inspector, Ira Salmon; Clerks, H. H. Dougherty, A. M. Cook.

IOWA—Iowa School
Judge, P. W. Bastie; Inspector, S. R. Crawford; Clerks: M. C. Maxwell, Fred Morrell.

JAMESON—Tranquillity School
Judge, David Cuttise; Inspector, J. C. Tuttle; Clerks: G. W. Miller, C. T. Goodrich.

JEFFERSON—Jefferson School
Judge, David Cadawallader; Inspector, J. W. Shaver; Clerks: V. J. Clifford, C. T. Reyburn.

KERMAN—Kerman Club
Judge, W. W. Duke; Inspector, L. F. Adamson; Clerks, F. E. Davis, F. A. Palmer.

KINGSBURG—City Hall
Judge, Levi Garrett; Inspector, C. W. Erling; Clerks: L. G. Hanby, A. W. Johnson.

LAGUNA—Laguna School
Judge, Jno. Arnett; Inspector, E. Harlan; Clerks: J. H. Carrington, C. W. Harvey.

LATON—Laton School
Judge, R. H. Gusham; Inspector, Z. L. Cornwell; Clerks: N. P. Ganser, W. H. Lucas.

LUCERN—Turner Residence
Judge, Chas. Turner; Inspector, J. B. Andrews; Clerks: C. L. Berry, Charley Erickson.

LUCILE—K. T. & O., Sec. 25
Judge, W. A. Greer; Inspector, Louis Augustine; Clerks: J. W. Nesbit, C. A. Hively.

MADISON—Old School House
Judge, Dan Dismukes; Inspector, J. M. Luce; Clerks: C. H. Smith, Guy L. Granger.

MAGNOLIA—Magnolia School
Judge, C. E. Barnett; Inspector, Wm. L. Freer; Clerks: M. B. Carrington, T. E. Barnett.

MALAGA—Malaga School
Judge, S. R. La Rue; Inspector, Wm. H. Lindguist; Clerks: M. B. Stone, F. S. Lagley.

MECHANICSVILLE—Letcher Store
Judge, Joel Hedgpeth; Inspector, Al. Marcuson; Clerks: G. W. Baley, F. J. Hauert.

MENDOCINO—Miley Packing House
Judge, J. W. Traber; Inspector, W. C. Beaty; Clerks: L. I. Brown, Sam Brose.

MENDOTA—Mendota School
Judge, M. C. Vandegnont; Inspector, I. P. Arbios; Clerks: R. R. Youngblood, Leona Burroughs.

MILL CREEK—Mill Creek School
Judge, J. W. Wright; Inspector, C. M. Baker; Clerks: G. A. Parker, Bird C. Evans.

MILLERTON—Friant School
Judge, F. S. Blair; Inspector, A. O. Grote; Clerks: J. B. Herman; Geo. T. Birkhead.

MONROE—Monroe School
Judge, Chas. C. Clark; Inspector, G. T. Beauchamp; Clerks: J. L. Lemon, Mabel Brooks.

NEW HOPE—New Hope School
Judge, S. B. Williams; Inspector, F. G. Wheaton; Clerks: C. Smelley, W. M. Stymets.

OLEANDER—Oleander Hall
Judge, C. B. Churchill; Inspector, F. W. Douglas; Clerks: T. A. Grimstead, J. R. Harris.

PARLIER—Parlier Hall
Judge, J. H. Herman; Inspector, Diantha Say; Clerks: G. F. Zediker, C. W. Belknap.

PANOCHE—Mercey School
Judge, W. T. Bourn; Inspector, J. J. Mercy; Clerks: Florence Bourn, Emily C. Mercy.

PINE RIDGE—Armstrong's Store
Judge, J. B. Wieniller; Inspector, R. A. Cressman; Clerks: C. Meyer, Etta M. Brewer.

PLACER—Maxson's Store
Judge, J. D. Williams; Inspector, Gladys Barker; Clerks: J. R. Fike, C. M. Maxon.

PLEASANT VALLEY—Clairmont Oil Co.
Judge, H. G. Anderson; Inspector, W. H. Bateman; Clerks: H. W. Bill, J. K. Vogel.

PIEDRA—Piedra School
Judge, A. V. Waugh; Inspector, Albert Lowney; Clerks: P. L. Bowin, N. D. Hurst.

PALM—Bishop's Grocery, Dudley and McKinley
Judge, H. W. Bishop; Inspector, W. C. Nixon; Clerks: W. L. Barr, H. W. West.

RAISIN—Fike Bldg.
Judge, G. L. Atkinson; Inspector, Daniel Berg; Clerks: M. W. Shavlor, J. E. Devine.

REEDLEY 1—Chamber of Commerce
Judge, J. A. Gallaher; Inspector, L. S. Snavely; Clerks: D. L. Mekul, W. B. Gillingham.

REEDLEY 2—Grand Hotel
Judge, Joe H. Miller; Inspector, A. E. Holderman; Clerks: E. F. Trembly, Fred Gray.

RIO VISTA—W. P. Field's Residence
Judge, H. E. Hawke; Inspector, W. P. Friend; Clerks: L. H. Vance, Jas. Richardson.

RIVERSIDE—Clay School
Judge, Richard Stanton; Inspector, I. H. Say; Clerks: C. T. Mercer, A. G. Erickson.

RIVERDALE—School House
Judge, L. Belander; Inspector, J. P. Allman; Clerks: W. D. Lewis, H. L. Gillis.

SANGER 1—Patterson Block
Judge, J. W. Simpson; Inspector, A. A. Mead; Clerks: R. L. Bosserman, A. Vernacchio.

SANGER 2—Engine House
Judge, J. E. Burnett; Inspector, Alice Cox; Clerks: E. P. Dewey, E. L. Howett.

SANGER 3—Christian Church
Judge, G. A. Brandon; Inspector, W. H. Jones; Clerks: W. F. Ditzold, N. T. Jory.

SCANDINAVIAN—Acacia Hall
Judge, J. Hinsberger; Inspector, A. Herningsen; Clerks: W. M. Gray, Wm. Rennie.

SELMA 1—Aldin Bldg.
Judge, J. L. Forkner; Inspector, H. C. Jensen; Clerks: J. H. Fennell, J. C. Hansen.

SELMA 2—Hauptli Bldg.
Judge, Joe F. Berry; Inspector, T. R. Adams; Clerks: F. E. Tibbs, J. H. Neil.

SELMA 3—Fire Engine House
Judge, S. B. Apple; Inspector, Grace Rushing; Clerks: Russell Hobler, J. W. Boles.

SELMA 4—Berry Apartments
Judge, W. H. Lemmon; Inspector, H. E. Wright; Clerks: Claud Grimes, Fr. Rohn.

SIERRA—C. W. A. Scale House
Judge, G. W. Hensley; Inspector, K. M. Hansen; Clerks: Thos. Howison Jr., F. W. Jordan.

SQUAW VALLEY—School House
Judge, J. R. Ennis; Inspector Geo. E. Smith; Clerks, E. M. Pugh, Richard Burk.

SMITH MOUNTAIN—School House
Judge, C. E. Crawford; Inspector, Robt. Ross; Clerks: C. L. Swift, C. J. Jackson.

SYCAMORE—McKinley School House
Judge, I. R. Longacre; Inspector, H. C. Hansen; Clerks: Eugene Spencer, G. G. Nelson.

TEILMAN—Teilman School
Judge, A. F. Button; Inspector, L. A. Granger; Clerks: A. D. Marshall, C. F. Southworth.

TEMPERANCE—Temperance Hall
Judge, C. M. Howard; Inspector, Phil Scott; Clerks: E. W. Davis, Elgin McNab.

TERRY—Terry School
Judge, Oscar Johnson; Inspector, Edwin Whittier; Clerks: W. L. Horn, B. H. Johnson.

TIERRA LOMA—School House
Judge, W. A. Hansen; Inspector, John Martin; Clerks: Dora A. Martin, J. H. Carswell.

TOLL HOUSE—Yancey's Store
Judge, J. G. Brendel; Inspector, Francis I. St. George; Clerks: A. T. Baker, A. C. Abbott.

VOLCANO—Sentinel School
Judge, [illegible] McDowell; Inspector, G. W. [illegible]; Clerks: Thos. [illegible], Small Mills.

WAHTOKE—Fink School
Judge, E. Goodenough; Inspector, E. H. Morton; Clerks: G. W. Becker, D. S. French.

WALNUT—Dobson's Residence
Judge, F. A. Dobson; Inspector, Ray M. Brown; Clerks: W. L. Lynn, R. C. Wilson.

WARTHAN—Warthan School
Judge, Monroe Burrell; Inspector, C. R. Barnes; Clerks: M. S. Grove, J. A. Myer.

WASHINGTON—Easton Hall
Judge, G. T. Garner; Inspector, J. W. Hart; Clerks: A. H. Brewster, M. P. J. Lonberg.

WATTS VALLEY—Watts Valley Hall
Judge, Chas. Mercer; Inspector, R. E. Saint; Clerks: Albert Qualls, J. J. Harkins.

WEST PARK—School House
Judge, R. H. Rhea; Inspector, W. J. Glotzbach; Clerks: Jno. Meistel, L. Arnett.

WILDFLOWER—Woodman Hall
Judge, L. C. Elfors; Inspector, Paul Efird; Clerks: E. D. McGuire, A. J. Malsbary.

WOLTERS—School House
Judge, S. L. Wiley; Inspector, A. Anderson; Clerks: H. S. Jones, Margaret Summers.

In witness whereof, I, Chris Jorgensen, Chairman of the Board of Supervisors of the County of Fresno, State of California, have hereunto set my hand and caused the Seal of the said Board to be hereunto affixed at the City of Fresno, State of California, this 1st day of October, A. D. 1915.

CHRIS JORGENSEN,
Chairman of the Board of Supervisors of Fresno County, California.

(Seal)

Attest: D. M. BARNWELL, Clerk.
By R. D. MARSHALL, Deputy.

LEGAL NOTICES

ASSESSMENT NOTICE No. 50.

Crescent Canal Company, a corporation, location and principal place of business, Wheatville, Fresno County, California.

Notice is hereby given that at a meeting of the board of directors, held on Tuesday, the 14th day of September, 1915, an assessment of one hundred ($100.00) dollars per share was levied upon the subscribed capital stock of the corporation, payable on or before the 14th day of October, 1915, to the secretary at his office at Wheatville, Fresno County, California.

Any stock upon which this assessment shall remain unpaid on the 14th day of October, 1915, will be delinquent and advertised for sale at public auction, and unless payment is made before, will be sold on Saturday, the 13th day of November, 1915, at one (1) o'clock P. M., at the company's office at Wheatville, Fresno County, California, to pay delinquent assessment, together with costs of advertising and expense of sale.

E. J. GOODRICH,
Secretary.

Notice of Time and Place Set for Proving Will and Hearing Application for Letters of Administration With the Will Annexed.

No. 4305.

In the Superior Court of the State of California, in and for the County of Fresno.

In the Matter of the Estate of Herman Hugo Brix, sometimes known as H. H. Brix, Deceased.

NOTICE IS HEREBY GIVEN, That a petition for the probate of the Will of Herman Hugo Brix, sometimes known as H. H. Brix, Deceased, and for the issuance to Emma M. Brix, Harry C. Wilbor and Herbert Levy, of Letters of Administration with the Will Annexed, has been filed in this Court, and that the 4th day of October, 1915, at 10 o'clock A. M. of said day, at the Courtroom of Department No. 1 of said Court, in the Fresno County Courthouse, in the City of Fresno, County of Fresno, State of California, has been set for the hearing of said petition, when and where any person interested may appear and contest the same, and show cause, if any there be, why the said petition should not be granted.

Dated this 23rd day of September, 1915.

D. M. BARNWELL,
Clerk.

(Seal) By LOUIS F. RYAN,
Deputy Clerk.

M. B. HARRIS & E. M. HARRIS,
Attorneys for Petitioners.

NOTICE TO CREDITORS.

No. 4146, Dept. No. 2.

In the Superior Court of the County of Fresno, State of California.

In the Matter of the Estate of Robert John Kendall, Deceased.

NOTICE IS HEREBY GIVEN by the undersigned, George R. Kendall, executor of the estate of Robert John Kendall, deceased, to the creditors of and all persons having claims against said deceased, to file them, with the necessary vouchers, in the office of the County Clerk of Fresno County, or to exhibit them, with the necessary vouchers within four (4) months after the first publication of this notice to Drew & Drew, Attorneys at Law, Rooms 11 and 12 Temple Bar Bldg., Fresno, California, which office the undersigned selects as the place of business in all matters connected with said estate.

Dated at Fresno, California, this 30th day of August, 1915.

GEORGE R. KENDALL,
Executor of the estate of Robert John Kendall, deceased.

DREW & DREW,
Attorneys for Executor.

Date of first publication, August 6, 1915.

EXAMINATION OF NURSES.

The State Board of Health hereby gives public notice of an examination of graduate nurses for license as "registered nurses" in the State of California, according to Section 2, Chapter 22, Statutes of 1915.

This examination will be held in the amphitheater of the University of California Medical School, Second and Parnassus Avenues, San Francisco, on October 12th and 13th, commencing each day at 9:00 a. m. and finishing at 4:00 p. m.

Application blanks and information regarding this examination will be forwarded on request.

ANNA C. JAMME, R. N.,
Director, Bureau of Registration of Nurses, State Board of Health, Sacramento, California.

TREASURE SEEKERS BARRED.

If Maria Coleman, alleged colored seer and clairvoyant, and her band of co-workers expect to continue the search for $50,000 in gold, which she says is buried within 30 miles of Richmond, they will have to do all their digging in territory adjacent to Wayne county. Notice has been served on Mrs. Coleman that she will be arrested for trespass if she sets foot in Wayne county with intent to dig for the mythical pot of gold.

Mrs. Coleman, it is said, interested numbers of negroes last spring in a "revelation" that had come to her relative to the treasure buried by Captain Kidd. She said that for a century search for the Captain Kidd treasure had been made along the Atlantic coast, under the supposition that Kidd's pirate ship had held the treasure when it was wrecked on the beach, and that the iron chests of gold were buried in the sand to await such time as the crew could arrange to carry it away again.

Mrs. Coleman's revelation was to the effect that the buried treasure was found by deserters from the pirate ship's crew, was carried inland and was either buried in Ohio or Indiana, within 30 miles of Richmond. Proceedings began across the Ohio line last April. For six weeks the little band of treasure hunters, headed by Mrs. Coleman, left Richmond at night and dug holes in the earth in Preble and Darke counties, Ohio. There was no clew to the treasure, but the searchers never grew weary or discouraged.

BURN BUILDING TO SAVE $5

As a way of saving $5 an old building on the triangular plot of ground at Bloomfield avenue and Grove street may be burned.

The property was sold by the George Dodd estate to a large manufacturing concern in New York, which intends to erect a concrete building on the ground.

As Building Inspector Charles A. Venner said that a permit to tear down the present structure would cost $5, a representative of the New York concern said that the building would be burned down.

As there is nothing in the building ordinance to prevent the burning of a structure, Fire Chief Kocher said he would have no objection, but warned against injury to shade trees.—Bloomfield (N. J.) Dispatch to N. Y. Sun.

DAINTY ETHEL KAUFFMAN STARS IN "WORMWOOD" AT FRESNO PHOTO

Scene from Marie Corelli's "Wormwood"—At Fresno Photo today.

"Wormwood," a William Fox production, which is presented today at the Fresno Photo theater, is a picture play which sets a high standard even when it is considered that it is one of the remarkable productions of the Fox Film Corporations studios, which have given us much noteworthy screen dramas as "A Fool There Was," the Clemenceau Case, Kreutzer Sonata and others.

Ethel Kauffman, the Newest and Daintiest of All Players, Featured.

In the first place, the story, based on Marie Corelli's famous novel and play, is strikingly dramatic and powerful and holds one with a real grip. Ethel Kauffman, the newest and daintiest of screen stars, is wonderfully appealing and charming in the character of the unhappy little heroine, Pauline.

Beauvais, the unhappy Absinthee, who as he says "slinks through the streets whining for a sou," is seen in the first part of the picture as the lover of beautiful Pauline.

He is persuaded to take a drink of absinthe—from this point the drama rushes to a cataclysmic climax of fairly overwhelming power.

If you are in search of a thrill, a magnificent picture drama and an unforgettable lesson all rolled in one, see "Wormwood."

LIONEL BARRYMORE AND JANE GREY IN THE FLAMING SWORD AT LYRIC

Scene from "The Flaming Sword"—At the Lyric today and tomorrow.

An absorbing tale of the rock-bound coast of Maine, two existences on a barren isle in mid-sea, romance, pathos and daring deeds is the meat of "The Flaming Sword" in which two distinguished stage stars, Lionel Barrymore (brother of Ethel) and Jane Grey, will appear at the Lyric today and tomorrow. The picture is in five acts of superb dramatic action. It is a thrilling, fascinating romance and two more capable stars than Lionel Barrymore and Jane Grey could not have been chosen for the leading characters.

Miss Grey created her last big stage success in "Kick In" at the Republic theater in New York before she was engaged by the Metro Corporation. The brilliant record of Lionel Barrymore, brother of the renowned Ethel Barrymore, is well known to all theater goers.

"You Know Me, Al."

Today and tomorrow will mark the farewell of the "You Know Me, Al, Big League Stuff" series. This series of baseball comedies by Ring W. Lardner has created a furor among fans and Lyric patrons in general. The last of these "Letters from Bugs to Gus," in picture form, picturized from the stories in the Saturday Evening Post, will be shown today and tomorrow with "The Flaming Sword."

The Lyric management has just received telegraphic information that the World Film Company has just engaged George Beban of "The Sign of the Rose" fame, J. E. Dodson, Katherine Calvert and other well-known stars to appear in pictures to be shown at the Lyric during the coming season.

BRIDE-TO-BE "NEEDS $50."

With an automobile and bunch of flowers to meet her, and everything arranged for her entertainment, Miss Alice Nelson of Trenton, N. J., failed to appear, thus disappointing a large crowd at the Ellendale station and bringing gloom to Willard Salisbury Dickerson, Ellendale's prosperous farmer, who is seeking a wife by mail.

Miss Nelson promised to pay Dickerson a visit. Instead, a letter arrived informing him that she could not afford the trip, and asking him to send her $50 so that she could buy some clothes and pay her way. Dickerson indignantly crossed her name from his list of prospectives.

The party was called off, the flowers are withering in a stone pot and the automobile has been dismissed. Dickerson has turned his attention to a young blonde from North Philadelphia, who, notwithstanding her pretty looks, says she would like nothing better than to sew for him and keep the house clean.

On indignant letter came from a Miss Reynolds, who says friends of hers wrote a letter and signed her name to it for a joke. She warned Dickerson not to dare write to her again and not to attempt to call to see her or she will make trouble for him.—Ellendale (Del.) Dispatch Philadelphia North American.

EIGHT SONS IN GERMAN ARMY

Louis H. Schmidt, treasurer of the American Engraving Company, has received a letter from Germany stating that eight cousins were all serving in the German army. He also received a photograph of the cousins, who are the sons of his uncle, a Mr. Winkelmann, who resides in Wagenfeld, near Hanover.

Herr Winkelmann is 56 years old and Frau Winkelmann is 53. Their eight sons, all in active service, range in age from 21 to 42. Every one of them is more than 6 feet in height.

The letter from Winkelmann was accompanied by one from District Judge Walter Johannssen, of Hamburg, who thanked Schmidt and all other Philadelphians of German sympathy for forwarding $105,000 raised in this city to aid the families of German soldiers and sailors. Judge Johannssen said: "All of the people of the Fatherland are thankful to the people of Philadelphia for their assistance."—From the Philadelphia Public Ledger.

PRETTY BAD.

Commander—What's his character apart from his leave-breaking?

Petty Officer—Well, sir, this man 'e goes ashore when 'e likes; 'e comes off when 'e likes; 'e uses 'orrible language when 'e's spoken to, in fact, from 'is general behavior 'e might be an officer!—From Punch.

SPEEDING THIEF SHEDS CLOTHES

At least 200 persons joined in a chase after a man in the vicinity of union station last night, and a policeman heightened the excitement by firing several shots in the air.

The man was accused of stealing a suit of clothes from the store of Thomas J. Martin, 1720 Market street, and when he started to run Martin and the policeman attempted to head him off at Seventeenth street. The fleeing man jumped a fence and ran through the yard of the Excelsior brewery, Seventeenth and Market streets. He dropped the stolen suit as he ran, and then began shedding his own garments.

A hat and coat belonging to him were picked up by a private watchman who had joined in the chase, and later a vest matching the coat was found by another of the growing crowd of pursuers. As the man dropped his garments he increased his speed, and when he finally reached union station he was a half block ahead of his pursuers. The crowd followed him down the Eighteenth street steps of the station and into the midway, which was fairly well filled with travelers.

When the crowd of pursuers disentangled themselves from the crowd of travelers the thief had disappeared.—From the St. Louis Post-Dispatch.

FURNACE BURGLARS BUSY

"Furnace" burglars are the largest type with which the police of the Newstead avenue district have to deal. The patrolmen of the district felt relieved when the "flashlight" burglar, who had bothered them for a month, was landed behind the bars, but their joy was short-lived for the "furnace" burglar has turned up.

At the home of Frank W. Hixon, broker, 4350 West Morgan street, in the absence of the family between 2 and 4 p. m., burglars, after "jimmying" their way into the basement, reached the floor above by disconnecting a furnace pipe and removing the floor register in the front hall.

They took $13.25 from a child's bank, 100 Lincoln pennies and a collection of souvenir coins.

—From the St Louis Post-Dispatch.

KEEP WEDDING CAKE 46 YEARS.

Mrs. West E. Wilkinson claims to have the oldest wedding cake in Kansas. She has some of her own wedding cake, which was made 46 years ago. It was a rich fruit cake, but now most of it has crumbled to powder. When Mr. and Mrs. Wilkinson celebrated their twentieth anniversary part of the cake was eaten by the guests and the plan then was to save the rest of it for the golden anniversary.

—Seneca (Kans.) Dispatch New York Sun.

THE WEATHER

FRESNO, Oct. 3.—Local forecast: Continued fair and moderately warm weather Monday and probably Tuesday, light variable winds.

Local data:	5 a. m.	5 p. m.
Barometer	29.91	29.91
Temperature	54	81
Wind direction	W.	W.
Wind velocity	1	2
Humidity, per cent	59	22

Average daily high temp. for October...78
Average daily low temp. for October...51
Highest and lowest Sunday.....83 and 50
High and low this date last year.....73 and 51
Seasonal rainfall to date.....none
Last year's rainfall to this date.....0.22 inches
Normal rainfall to date.....0.36 inches
Time of sunrise October 4, 5:57; of sunset, 5:38.

SAN FRANCISCO, Oct. 3.—Forecast: San Joaquin Valley: Fair and pleasant Monday, light northerly wind.

Temperature.

STATIONS.	Highest today.	Lowest last night.	State of weather.	Direction.	Precipitation in last 24 hours (in inches)
Abilene	90	—	Clear	S	0
Boise	62	43	Clear	NW	.04
Boston	56	—	Cloudy	E	.08
Buffalo	66	—	Clear	SE	0
Chicago	78	—	Clear	S	0
Denver	62	—	Pt Cldy	SE	0
Dodge City	70	—	Clear	N	0
Eureka	58	48	Clear	N	0
Flagstaff	70	32	Clear	W	0
FRESNO	83	50	Clear	W	0
Galveston	84	—	Clear	S	.01
Helena	50	36	Cloudy	S	.02
Huron	56	—	Cloudy	NW	.50
Jacksonville	88	—	Clear	SE	0
Kansas City	82	—	Clear	NW	0
Los Angeles	76	58	Clear	SW	0
Memphis	84	—	Clear	SE	0
Minneapolis	58	—	Cloudy	SW	1.66
New Orleans	84	—	Cloudy	N	.48
New York	60	—	Clear	N	0
Oklahoma	86	—	Clear	N	0
Phoenix	92	60	Clear	SW	0
Pittsburg	74	—	Clear	S	0
Portland	64	52	Clear	NW	0
Red Bluff	84	54	Clear	NW	0
Roseburg	70	44	Clear	N	0
Sacramento	86	60	Clear	NW	0
St. Louis	82	—	Clear	S	0
Salt Lake City	56	—	Clear	NW	.01
San Diego	68	60	Clear	SW	0
San Francisco	84	60	Clear	SW	0
San Luis Obispo	74	46	Clear	W	0
Seattle	58	50	Pt Cldy	SW	.16
Tampa	90	—	Pt Cldy	NE	.06
Washington	72	—	Clear	N	0
Williston	52	—	Cloudy	NE	.50

THE INSIDE INN

Panama Pacific International Exposition announces a reduction in the prices of meals, the schedule now being as follows: Breakfast 50c, Lunch 50c, Dinner $1.00. Same standard of service.

ALBERT BETTENS, Manager.
—Advertisement.

PIMPLES ON YOUR FACE

Look bad and indicate bad blood. Take S. B. Blood Syrup. Price Fifty Cents. Only at Smith Bros.' Drug Store.

—Advertisement.

Musical Instructors

PIANO lessons for beginners, 35c per hour. Phone 1490-J.

ZOE N. GLASGOW, voice, piano. Studio 233 Van Ness Ave. Phone 909-J.

LEARN violin, mandolin, guitar by an experienced teacher. S. Samelsen, 140 Wagner Ave. Phone 1051-L.

CLEO KELLY, teacher of piano. 1729 Eye St. Tel. 3821-J.

MADAM E. STODDARD, late of Europe. Voice, piano and French. 1245 Van Ness Ave. Phone 3982-J.

MRS. IRA LEONA ALDERMAN, teacher of piano. Studio 823 P. Telephone 2231-L.

MRS. OTTO OTTESEN, 202 Jensen Ave. Phone 1078. Teacher of singing.

EVERYBODY is learning to play ragtime via Christensen system. Why not you? Phone 4050-W. Mrs. J. M. Ash, 1434 M St.

BELL T. RITCHIE Vocal Studio, 1047 T Street. Phone 2495. Lecture course on operas given to pupils.

ESTELLE E. GRAY—Piano studio. 880 Vine Ave., near Normal. Phone 3753-J.

THE RIGGS STUDIOS—Voice, violin, from tone formation to the concert stage. 1358 L St.

THEODORE J. IRWIN. Piano, voice, composition. Studio 1548 N St. Phone 3232-J.

MRS HELFERICH of the Michigan Conservatory. Piano lessons, 50c. 138 Yosemite Ave.

PIANO TUNER.
A. J. Paterson, 1227 R. Phone 1895-J.

MRS. JOHN C. MOORE. Piano studio now open. 1111 O St. Tel. 2629-J.

MISS MAUDE HOHMANN, vocal instruction in all branches. Italian method. Phone 2481.

MRS. ROSA LIND DAVIES—Violin and piano studio. Opens Sept. 6th. 2637 Merced Street. Tel., 2567-W.

WILL HAYS of the Munich and Vienna violin schools will reopen his studio about Sept. 4th at 522 K St. Tel. 3079.

Poultry and Pet Stock

FOR SALE — Thoroughbred English Pointer pups. Phone 3332-R-2.

ONE year old Black Minorca hen, heavy layer, choice stock. Also house furniture, cheap if taken at once. 3641 Mono Ave. Phone 1768-W.

TWENTY-THREE young Buff Orpington laying hens for sale. 1434 Lucerne Lane. Phone 3425-J.

3,600-EGG Candeo incubator, doing custom hatching; $2.25 for tray of 75 eggs, or will hatch eggs from American breeds for half the chicks. Start incubating about Oct. 17. $25 buggy or 8-foot steel windmill to trade for young hens of American breeds. A. R. Gilstrap, Kingsburg.

FOR SALE—Well bred Plymouth Rock hens and a rooster. Phone 8334-R-12.

HIGH-CLASS canary singers. Inquire 453 Tuesla St. Phone 1331-W.

FOR SALE—Thoroughbred pigeons, cheap. 575 San Pablo.

AIREDALE terriers for sale. R. 3, Fresno. 1351-Y.

PASTURAGE

GOOD pasture for horses near Sanger, $2 per month. Address J. F. Niswanger, Malaga. Phone 8328-J-5.

WANTED—Horses and cattle to pasture; good feed and water service. F. H. Pletcher, Lincoln and West. Tel. 8233-J-2.

WANTED—100 cattle or horses. N. T. Nielson, 3 miles west of Conejo.

300 ACRES of new pasture, running water and shade. Separate lots for stock. Price $2 to $2.50. Stock called for. One mile north on Fresno Ave. Belmont Ranch. 8249-J-5.

AGENTS WANTED

SALESMAN to call on garages and auto dealers; high class auto accessories. Pacific Specialty Co., 51 Hearst Bldg., San Francisco.

Physicians and Surgeons

HERMAN SILVERMAN, M. D. Skin diseases a specialty. Phone 425. Rooms 623 and 624 Rowell Bldg.

THINGS ON WHEELS

YOUR old tires are good for 3000 to 5000 miles more. Schweizer's method rebuilt tires will do it. Two old tires make one. Bring in your old tires. I guarantee my work. Schweizer Harness Store, 2026 Mariposa St.

$285—SMALL garage outfit, one lathe, one drill press, one emery wheel. Just the thing for country shop. For sale at Fresno Repair Garage, 816 Eye Street.

CHALMERS-TOURING. Splendid condition. Only $175. Call J. B. Esterbrook Co.

1916 INDIAN motorcycle, with powerplus motors are here. Place your order now for future delivery.

HERTWECK & WILHEIMER,
2025 Mariposa St.

FOR SALE—Excelsior twin, fully equipped tandem, carrier, light, etc.; will demonstrate good condition. Phone 2568-J. $150.

1915 SINGLE Excelsior in first class shape. 553 G Street.

GOOD 5-passenger auto, trade for lots.
R. S. THOMPSON CO.,
1148 J Street.

ONE 1912 twin cylinder, fully equipped with clutch, at a bargain. 2222 Kern Street.

ONE single Harley-Davidson motorcycle. 2410 Nevada Ave.

FOR SALE—Ford touring car. Inquire York's Store, corner J and Fresno.

DON LEE
Cadillac Motor Cars, Oakland, G. M. C. Trucks, Woods Electrics.

Used Car Department.
Extraordinary Bargains in Used Cars.

1915 Studebaker four roadster, $575.
1913 35 Oakland touring, four new tires, $425.
1912 Cadillac touring, recently overhauled, in A1 condition, $509.
1912 Cadillac touring, $700.
Reo touring, $325.

DON LEE

1425 J St. Phone 3226

5-PASS. touring car for $275, was $400; four cylinder truck for $100, was $250. Need the money, must sell. Phone 1462-W. 495 San Pablo Ave.

FOR SALE—1914 two-speed Harley-Davidson, fully equipped, perfect condition. In rear 2320 Merced.

SECOND-HAND CAR BARGAINS.
Flanders runabout, $210.
Fords from $150 to $450.
Buick, 5-pass., $450.
Maxwell, 2-cylinder, $100.
One Federal 1½ ton truck, $1450.
One Kelley 3½ ton truck, $2900.
One Little Giant one-ton truck, $1375.
One Chase ¾-ton truck, $200.
One Studebaker delivery truck, $250.
See them at
PHELAN GARAGE, 1416 Eye St.

NOTICE TO FORD OWNERS.
Harry Bonds has opened an exclusive Ford repair shop at 655 Eye Street where he will be pleased to meet his old as well as new customers. Phone 513.

BELOW is a list of used cars that we have on hand for immediate delivery. These cars are without exception in excellent condition and each and every one is mechanically in shape and has recently been painted. Very reasonable terms if desired.
Studebaker, light delivery $225
Buick, 5-passenger $275
Overland, 5-passenger $400
Overland, 5-passenger $500
Overland, 5-passenger $525
J. W. LEAVITTE & CO.
1360 L. Phone 411.

FRESNO AUTO TRIMMING SHOP puts on "Never Leak" tops. Other automobile trimmings. 1914-16 Inyo St.

1913 TWIN X motorcycle, tandem, tank light, $85. Call and let me take you out. Phone 2194-J. Address 1625 West Ave.

FOR SALE—Two-speed twin Indian, tandem, electric lights, tools and all extras. Cheap for cash or terms to responsible parties. Call 726 N St. after 5:30 or on Sunday.

FORD touring car, cheap for cash, at Harry Bonds' Ford Shop, 655 Eye Street.

FRESNO AUTO WRECKING CO., 607 Eye St. Any parts to any machines.

FOR SALE at a bargain, one Ford delivery truck. Bonds Repair Shop, 655 Eye Street.

FOR SALE—Late model Peerless 6-passenger touring car in A1 condition. Will sell cheap for cash. Phone 3510-J.

AUTO tops re-covered with good "Mohair," $9 to $20. New Auto Trimming Shop, 2116 Kern. Phone 4021.

MR. CAR OWNER
You can have that car repaired while you sleep. Bring your car tonight and you can get it in the morning. No extra charge for night work, and I guarantee every piece of work. Buffham's Garage and Machine Shop, 733 Fresno Ave., near Harvey Ave.

ONE type "L" Locomobile, cheap; make good light truck. Inquire 267 San Pablo Avenue.

AUTO LAC—Will restore your car like new. Call "J" and Tuolumne.

STUDEBAKER, 1915 Four .....$750.
Studebaker, 1914 Four.....$625.
Studebaker "25" roadster, repainted, $450.
Studebaker "Thirty," rebuilt, $300 to $500.
Oakland "45" overhauled touring....$500.
Chalmers 1913 touring .....$550.
Flanders 20 .....$175.
Buick 1,500-lb. truck .....$300.
Ten others, all makes. Write us.
STUDEBAKER GARAGE,
1402 Eye Street.

FOR SALE—Three ton standard truck and trailer; interchangeable bodies and new rear block tires. Price $2200. Might trade for clear land or livestock. Address, Box A, Pixley, Cal.

HAVE buyer for Hupmobile. No Commission Auto Market, corner M and Fresno Streets.

WE have more buyers than we have cars. Bring us your car if you want it sold. No Commission Auto Market.

PEOPLE'S AUTO EXCHANGE
730 K St.
Will sell or exchange your automobile. We also do repairing.

CYLINDERS ground. New pistons of all sizes made. Scored cylinders filled and ground. Welding of all kinds solicited. Central Weld and Repair Co., 927 L St.

BARGAINS IN USED CARS
Buick truck, Pierce Arrow delivery wagon, Studebaker touring car, Loco 30. See them at Waterman Bros., L and Tulare Sts., Fresno.

REBUILT second-hand Fords—guaranteed first class.
J. C. PHELAN.
1416 Eye. Phone 394

1913 OVERLAND touring car, $350 cash. Leas & Wheelock.

ROOMS AND BOARD

ROOMS with board suitable for six to eight boys in newly furnished flat, where home privileges may be enjoyed. Address M. M., Box 14, Republican.

TWO or three ladies to board and room. 1411 Elmhurst. Phone 4161-Y.

NICE room, running water, steam heat, with board. 1439 L.

GOOD room and board in private family. Phone 2582-W.

WANTED—One or two women to board in lovely home, with home privileges, close in. Phone 2039-L.

FURNISHED room, with board, close in. 2344 Stanislaus Street.

BEAUTIFULLY furnished bedroom with board, phone, bath and furnace heat. Also table boarders. Phone 1588-W.

FURNISHED room with board, close in. 2344 Stanislaus Street.

GOOD room and board, close in. 1633 J St.

COOL rooms with board, reasonable. The Windsor, 1316 J St.

COMFORTABLE rooms with board; also table board, at the Palms. 1562 J.

FOR RENT—At Coast

ROOMS for fair guests, 50 cents each; three blocks from grounds. Mrs. Ostrander, 2317 Broderick St., San Francisco.

FOR RENT—Houses

FOR RENT—4-room modern house, large closet and pantry. 1123 N.

HOUSES FOR RENT
Six room house on Mariposa Ave., $17.50.
Four room house on Iowa St., $8.
One acre ground, 2-room house, $6.
Six room house, barn, four lots, fruit, alfalfa, $15.
STANFORTH & YEARIN
1229 Eye St. Phone 446

FOR RENT—Five room house, 111 Diamond. Phone 2266-Y.

ELEGANTLY furnished lower suite, four rooms and bath. Weber player piano, leather and mahogany furniture, library. 1735 J St.

6-ROOM house, $17 month. 6-Room house, furnished, $20 month.
R. S. THOMPSON CO.
1149 J Street.

FOR RENT—Finely located two-story brick house, only 3 blocks from court house. 1132 P St. Phone 385-J.

FOR RENT—Nice 6-room bungalow, strictly modern; nice lawn and garage. C. A. Sample, Edgerly Bldg.

COZY five room furnished cottage, all conveniences, sleeping porch, nice yard, etc. Rent $35. 1728 Eye St.

MODERN 4-room bungalow; close car; north. 819 Griffith-McKenzie Bldg.

HOUSE for rent, $11, water paid. Inquire at 2318 Tuolumne.

NEARLY new modern bungalow, 4 rooms and sleeping porch. 551 Roosevelt St.

FOR RENT—5-room modern house, with garage. Apply 419 Belmont.

FIVE room furnished house, eight lots, on corner on Van Ness Ave., $30 month.
GUY STOCKTON
Phone 360. 1301 "I" St., Cor. Merced.

HOUSES FOR RENT:
7-Room modern bungalow in North Park, 834 Dudley Ave., $25, water paid.
8-Room brick dwelling, modern. Cheap for right party.
HUGHSON-EULESS CO.
Room 11, Republican Bldg. Phone 1297.

UNFURNISHED modern two-story, six-room house, with sleeping porch. Also five room cottage for rent. Phone 2146.

WELL furnished 6-room house, close in, garage and all conveniences; rent reasonable. Apply 1045 S St.

3-ROOM furnished house, $20, water and light free; also small store. Apply 602 J.

UNFURNISHED 2-story 6-room house with sleeping porch, garage. Apply 1822 I.

FOR RENT, $15 per month—5-Room bungalow, corner Clay and Casa Blanca. See J. C. Phelan, Phone 394.

HOUSE for rent. Phone 8313-J-4.

FOR RENT—Two-story brick house, well located, close in. Newly painted throughout; rent $40. 1133 P St., Inquire at 1157 P or phone 385-J.

THOROUGHLY modern 6-room cottage, fine condition; garage, beautiful yard. 237 Effie.

FOR RENT—Five room modern house and sleeping porch, 1824 J St., close in, newly decorated, $25 per month. Apply 1420 N St.

FOR RENT—Six room house, hardwood floor, wall bed and garage; good location. Phone 4.

CHOICELY furnished homes, three rooms, $12.50 to $20; four, five and six rooms, $27.50 to $35 on Tulare St. Apply to A. Bartlett, 3120 Tulare. Car to U Street.

Unfurnished modern cottage, 3121 Illinois Ave. Key next door.

FOR RENT
Rooming house, corner Merced and Jay streets; 45 rooms; hot and cold water; gas and electricity. Rent reasonable.
KITTRELL-REDDEN CO.,
Room 202, Cory Bldg.

FIVE room cottage, 2616 Mariposa St. Water paid. Phone 2627-W.

FOR RENT—Six room furnished house, $26, and four room unfurnished house, $11. Phone 2004-W.

7-ROOM modern house with extra large sleeping porch; rent reasonable. 1539 M St. Apply 2237 Fresno St. Lowe Vulcanizing Works.

3 AND 4-room furnished houses. Rent $12 and $15 per month. Inquire 1912 Fresno. Western Furniture Co.

6-ROOM bungalow, garage, four blocks from business part of town. Call 1033 Eye Street, Room 14.

SIX room cottage, close in; bath, screen porch, lawn, big yard. Rent $17, water paid.
H. R. SIMPSON LAND COMPANY.

822 M ST.—4-room cottage, sleeping porch, large yard and modern conveniences, $15 including water. Apply 1559 Eye St.

FOR RENT—6-room house, one block from high school; all modern conveniences. Apply Levy Bros., 1938 Fresno St.

HOUSE for rent, No. 834 Callisch St. Fine shade, close to car. Water paid. D. W. Matthew, 2044 Mariposa St.

SIX-ROOM house, arranged in 2 apartments, partly furnished; garage, 1852 J.

FOR RENT—Good four room cottage, close in, newly painted. In rear 2530 Fresno St. Inquire at 2540 Fresno.

ATTENTION, LANDLORDS
We have a number of good tenants on our renting list. Call and list your vacant house with us. Wells Realty Co., 2034 Tulare St., Republican Bldg.

TWO MODERN cottages for rent. Phone 11.

BUNGALOW for rent, $15. 918 Mono Ave. Inquire Room 16, Republican.

FOR RENT—New 5-room concrete house; all modern improvements. Phone 299. Fresno Fuel Co.

HAVE you looked for a house to rent until you are tired? Why don't you take this rent money and buy a real home? We are just finishing 8 brand new homes that surpass anything in Fresno in conveniences, improvements and new built-in features. Oak floors, Plastone sinks, Batchelder tile mantels, cement walks, window shades, light fixtures and globes, blue grass and clover lawns. The monthly payments on these run from $32 to $35, including everything. Phone 6. We are always glad to show you anything we have without obligation on your part.
BILLINGS & MEYERING
2d Floor Griffith-McKenzie Bldg.

FOR RENT, cheap—Four houses and small house in rear. 162 Valeria.

12-ROOM residence, close in; can be used as apartments or single rooms. Apply 822 I St.

FOR RENT—Modern six room house, 1724 I Street.

FOR RENT—5-room house, just decorated; $15. Mrs. Lull, 266 Fisher St.

824 M—Ventilated walls, 8 rooms, $35, modern conveniences; large yard. Apply 1559 Eye St.

FOR RENT—Flats

NICELY furnished apts., $16.50 and up. Blackstone Apts. Phone 2410-W.

FOUR-ROOM sleeping porch, garage. Will furnish elegantly to right party. Inquire Aarstrup and Bang, 1225 I St.

FOR RENT—Swell furnished flat; $30. 705 Forthcamp Ave. Phone 2376-W.

FOR RENT—One of the Warner lower flats, close in. Apply 1617 J.

TO ADULTS—4-room apartment, unfurnished; 3-room apartment furnished. 363 Glenn. Phone 1095.

FOR RENT—Lower flat of six rooms at 1456 K St. For information telephone 8212-J-2.

NEW upper flat, every convenience; steam heat furnished with flat. 126 Van Ness.

3-ROOM flat, sleeping porch, garage; every convenience. 236 San Pablo. Phone 2698-L.

PROFESSIONAL CARDS

NOTARY PUBLIC—Deeds, mortgages, contracts prepared. C. K. Wakefield, 1172 J St. Phone 55.

SPANISH lessons, class organizing now. J. S. Goss, 1625 Voorman Ave.

GEO. E. H. SATCHELL, certified public accountant. 308 Rowell Bldg. Main 522.

LAUGHLIN Dancing School. Private lessons every afternoon and evening by appointment. All latest dances. For appointment phone 1166 after 6:30.

FOR RENT—Rooms

THREE complete furnished housekeeping rooms, with bath. 530 L.

NICELY furnished housekeeping rooms with sleeping porch in new bungalow, near Normal. 1456 Van Ness.

BEDROOMS, $8; housekeeping apartment, downstairs, clean, airy, screen porch. 175 Blackstone.

TWO cheerful furnished housekeeping rooms. 1515 El Dorado, near north end L.

FOR RENT—Furnished room; also housekeeping apartment and garage. 1338 P St.

MODERN room in private family, close in, to man of good habits. For particulars phone 1796.

FOR RENT—Two cozy, neatly furnished rooms for housekeeping, best part of town. 1818 Jay St.

FURNISHED room, 3205 Grant. Phone 2266-Y.

PLEASANT two-room apartment, suitable for teacher or business women, close in. Also room and sleeping porch with board if desired. 1235 O. Phone 4269-W.

TWO front housekeeping rooms and kitchenette, including electric lights, bath and phone. 1555 J St.

FURNISHED apartment. 1220 O St.

FURNISHED four room apartment, sleeping porch, electric lights, hot water heater, gas stove, exclusive residence section. 635 Wishon Ave.

ONE ROOM for gentleman. All conveniences. Private family. 204 Jensen Ave.

WELL furnished attractive front room, with bath adjoining, in new modern bungalow. Rent $9. 118 Jensen. Phone 3921-J.

NICELY furnished apartment. Phone 2410-W, Blackstone Apartments.

LARGE front room, also garage, for rent, reasonable. 1127 R St.

FURNISHED housekeeping rooms; gas and wood stove; 25c meter. 715 L St.

ONE room and kitchenette. 729 M St. No children.

TWO or three neatly furnished housekeeping rooms, close in. 1450 J St.

PURITAN HOUSE—One 3-room apartment, $20 per month; no children. 2317 Kern. Phone 1557-J.

TWO furnished housekeeping rooms; private bath; no children. Do not come Sunday. 1320 M St.

A LOVELY furnished bedroom, wall bed, running water, steam heat, bath, new; with or without board. Phone 360, or call 1515 M.

FRONT room with bath; use of garage; suitable for gentleman. 1939 I St.

THREE nice up-to-date unfurnished rooms, large screen back and front porch, front and back yard. Phone 2982-Y.

FURNISHED front two room apt., no children, 813 N St.

LIGHTOWLER APTS., completely furnished 2-room apt. Also single room. 2320 Inyo.

FOR RENT—Furnished and unfurnished apartment with steam heat, private bath. Noble Bros. Co., Forsyth Bldg. Phone 4.

A COMFORTABLE room in private home; best residence location; gentlemen preferred. Phone 2758-J.

SLEEPING rooms, close in, reasonable; block from court house; all conveniences. 1233 N.

LARGE furnished room, two large closets, running water, suitable for two gentlemen. 1347 L St.

FURNISHED room with modern conveniences; gentlemen preferred; accommodations for two. Apply 322 Calaveras Ave. Phone 1375-W.

THREE furnished housekeeping rooms. 3047 Inyo St.

FOUR furnished rooms for housekeeping. 311 Howard.

TWO and three lower modern furnished housekeeping rooms; front entrance. 2413 Stanislaus.

IN private home, one or two warm, clean furnished rooms. 537 S.

MODERN nicely furnished housekeeping rooms; no children. Phone 1670. 1359 R St.

THE HUGHES BLOCK, corner I and Tulare, opens under new management, newly renovated and remodeled, clean rooms and good beds, baths. Clerk service day and night. Reading room. Special rates and inducements to young men. Entrance on Tulare St.

FURNISHED room, with running water and sleeping porch, in private family, reasonable. 1704 I St.

FURNISHED apartment for rent; private bath, phone and steam heat. Phone 1588-W.

HOTEL CALIFORNIA, Eye at Merced. Fair prices for fair people. Clean, comfortable rooms. Prices reasonable. Single or ensuite. Hot and cold water, steam heat.

FURNISHED rooms at the Gables. 1435 Kay Street. Phone 4298 J.

FOR RENT—Front room, with use of phone, for gentlemen only. Apply 644 K St.

FOR RENT—Nice furnished room; private family. 270 Blackstone.

LARGE sunny winter room, with bath. Phone 2664. 1736 J.

1 NICE ROOM for gentleman, all conveniences, joins bath. 204 Jensen Ave.

THE MILO—Furnished rooms, 1104 O St., with or without board; sleeping porches and private baths. Phone 3191.

BRIX APARTMENTS—Steam heat, hot water, elevator, janitor service; references. Cor. M and Fresno. Phone 1482.

NEW, clean, cool single rooms, 35c. Hotel Mayer, H and Kern Sts.

FOR RENT—Miscellaneous

FOR RENT—Ten acres, 5 fruit, 1 alfalfa; barn, 5-room house, partly furnished. Reliable parties only. Call Clinton Ave., Santa Fe crossing. W. A. Foster.

FOR RENT — The Clifford Lodging House; 9 rooms; rent $25. 1834 Mariposa St. Apply A. J. Dibert, Golden Rule Drug Store.

FOR RENT—5 acres close to Roeding Park car line; 5-room house, large barn, chicken houses, rabbit hutches, alfalfa, fenced, cross fenced. An A1 small dairy or poultry farm.
H. R. SIMPSON LAND CO.
2042 Fresno St.

TWENTY acres peaches and grapes near Herndon; barn and house; $200; $100 down. 119 Amador St.

BLACKSMITH shop for rent or sale. 424 Fresno Ave.

BUTCHER shop and slaughter house in Barstow Colony for rent cheap. W. J. Anthony, Route 1, Kerman.

SHED for rent, suitable for one or more automobiles, close in. Phone 3527-J. 1631 J.

OFFICE room with storage; any size space. Fresno Transfer & Storage Warehouse, 1808 Merced.

CENTRAL HALL
Open for engagement by lodges or societies, or for occasional meetings of any kind.
For rates, apply at Fresno Republican business office, corner K and Tulare streets.

OFFICES FOR RENT
Central location, opposite the postoffice. Inquire at Fresno Republican business office, corner K and Tulare Sts.

NICELY furnished pleasant housekeeping room; place for auto. 1318 O St.

FOR RENT—400 acre alfalfa ranch, fenced and cross fenced, for term of five years. Write Peter M. Nelson, Hanford.

ATTORNEYS-AT-LAW

HAZARD, BERRY & MILLER, oldest agency in Los Angeles. Hazard's Book on Patents Free.

PATENT ATTORNEY — Francis C. Huebner, Room 17, Temple Bar Bldg.

HELP WANTED—Female

WANTED—Girl for general housework. Call 211 Van Ness Ave.

WANTED—Girl for general housework; family of three; near Clovis; $25. W. R., Box 18, Republican.

KIND, reliable, elderly woman to attend an old lady. Phone 2241.

WANTED—Girl to assist with housework. Call after 5:30 p. m. 2415 Mattison St. Phone 3957-W.

GOOD home for young girl who has spare afternoons and occasional evenings, to assist in housework and care of child, or middle-aged woman who wants a nice home. References required. P. O. Box 905.

WANTED—Girl for general housework. Mrs. Louis F. Ryan, 537 Cambridge Ave.

WANTED—Reliable nurse girl or woman. Must sleep at home. Call 1628 Eye St.

GOOD solicitors immediately for city work. Straight salary, no expenditure. Call on Miss Crozier, Sunday and evenings, Hughes hotel.

WANTED—Experienced saleswomen for suit and dress departments. Apply 8:30 a. m. The Wonder.

WANTED—Absolutely competent maid for general housework to work in private house on ranch near Lindsay. Apply Mrs. Kine Gillette, Lindsay, California.

WANTED—Girl to do cooking and general housework. Apply 759 N St.

EXPERIENCED millinery saleswomen to work afternoons. Gottschalk's.

EXPERIENCED jewelry saleslady; must have best of references. State age, experience and salary expected. B. O., Box 30, Republican.

FIRST-CLASS girl for general housework. Apply Maulbridge, Apt. 3.

WANTED—Girl for general housework; must be good cook; good wages. Call 1645 K St.

HELP WANTED—Male

WANTED—Some one useful around; man or lady; home more than wages. Call early. 1515 M.

WANTED—An errand boy. Apply Valley Lumber Company, H and Mono.

WANTED—Experienced grocery driver; must live with parents and come well recommended. Apply Kutner-Goldstein's Mariposa Street Store.

PAINTERS wanted. Get next, mix it yourself. It wears longer, covers more and works freer with less wear on brushes than pure lead. For rough walls, roofs, fences, etc., it cannot be beat. Try a sample for a gallon free. Ten cents for postage, that's all. C. J. Connor, 1046 So. Hill, Los Angeles.

KIND, reliable elderly woman to attend old lady. Phone 2241-J.

WANTED—Men to learn barber trade; small wages while learning. Call or write. Briscoe Barber College, 1133 Kern Street, Fresno, or 706 Howard Street, San Francisco.

WANTED—Man and wife for steady ranch work. Age 35 to 50. J. H. R., Box 16, Republican.

INSURANCE—Old line health and accident company desires a man who can furnish best of reference and bond to act as their manager, Fresno district. Apply by letter. H. C., Box 49, Republican.

EXPERIENCED vulcanizer on tubes. Lowes Vulcanizing Works, 2237 Fresno St.

WANTED—An all-round blacksmith and horseshoer. State wages and experience. C. F. Drayer, Tipton, Cal.

WANTED—Experienced and competent superintendent for country home and farm of about 1800 acres near San Francisco; must be able to give business management under system of cost accounting; must be familiar with best methods in caring for grounds about house, flower and vegetable gardens; planting, cultivating, harvesting and sale of berries, fruit and other farm products; supervision of dairy, poultry, cattle and horses; must know best methods of soil improvement, cultivation and irrigation; capable of laying out work, organizing and looking after working force of from 15 to 25 men; must understand construction and maintenance of roads, dams and farm buildings, care and operation of gas engines, pumping plants, tractors and general farm machinery. Applications for position must be accompanied by names of former employers, time of service and references as to qualifications and character. Owner provides attractive cottage, fuel and food. State if married or single, age and wages expected. Address R. S., Box 29, Republican.

FIRST-CLASS meat cutter wanted. 1951 Eye St.

HOME EMPLOYMENT AGENCY
Help of any nationality furnished free. Mexican laborers in large numbers. 1911½ Tulare St. Phone 372.

WRITE Y. M. C. A. Auto School, Los Angeles. Catalog free.

WANTED—Reliable salesmen at once. Enquire 1932 Kern St.

ORIGINAL MOLER BARBER COLLEGE
Eight weeks course; wages while learning; position guaranteed. 710 Howard street, San Francisco, Cal.

SAN JOAQUIN EMPLOYMENT AGENCY
2321 Tulare St. Phone 208.
Help of any nationality furnished free to employer. Wire us for quick service.

WANTED—Situations

WANTED—Laborer work of any kind; city preferred. J. R., Box 27, Republican.

WANTED by thoroughly competent woman, a position as housekeeper for men, or widower with children. Address G. R., Box 16, Republican.

PRACTICAL nurse; reference; reasonable. Phone 2536-L. 2535 Merced St.

WANTED—Work by the hour, satisfaction guaranteed. Phone 2595-W.

FOR experienced nurse phone 8242-J-3, Mrs. Jones. Doctor's references. Call evenings.

WANTED—Position as adjuster, collector or salesman by experienced man with car. Wood, 2424 Harvey Ave.

YOUNG man from east would like to drive car back for his expenses. W. B. Stewart, 1126 I St. Phone 2127-J.

WANTED—German-Swiss wants to rent dairy on shares; 15 to 20 cows; has own team. Address No. 46 Amador St., corner Plumas.

POSITION in an office by a lady who can operate typewriter. L. Y., Box 6, Republican.

A YOUNG Japanese boy wants evening work or early morning work. 825 F St.

STENOGRAPHER, first class, reliable, neat and painstaking with work, desires good position; can furnish best of references. Address Miss H. Brackett, 164 Pier Ave., Ocean Park, Cal.

ALL-AROUND carpenter wants work at reasonable wages or contract; city or country. I have much galvanized screen wire on hand. Will build screen porch or garage for $30. C. H. Rinne, 658 H Street, Room 10, Fresno.

WANTED—By a nice ironer, hand laundry work. Teachers' work appreciated. 2234 Inyo. Phone 2060-W.

YOUNG girl wishes office work, small wages expected. S. W. M., Box 5, Republican.

WIDOW, alone, with own home, would take children to board. W. W., Box 3, Republican.

DRESSMAKERS

DO your own dressmaking, cutting and fitting by chart system. Mrs. Keen, 1220 O St. Phone 3096 J.

SEWING at home or by day. Reasonable. Apply 2021 Ventura St. Tel. 1913-J.

CHILDREN'S sewing done, very reasonable. Phone 3277.

SEWING at home or by day. Reasonable. Apply 2021 Ventura St. Tel. 1913-J.

MISS BRUGGEMAN, Dressmaking, day or piecework. 1412 K St. Phone 2784-W.

CHILDREN'S plain dresses made neatly, 60c. Other sewing priced accordingly. Phone 4214 W.

REAL ESTATE—City

SIX-ROOM cottage, northeast, close in, reasonable, part cash. Tel. 3754-J.

LET ME build you a house, on lots I own. I furnish the plans, money and hand you a house, all for one small profit. See the fine bungalows I have. A. M. McWilliams, corner Weldon and Temple, across from Normal.

NEW modern bungalow, 5 rooms, cement porch, garage, sleeping porch. A. M. McWilliams, corner Weldon and Temple, opposite Normal.

FIVE rooms and sleeping porch, $2250. Bungalow with most of the furniture. Owner left town and house must be sold. Worth $2250; part cash.
Fine cottage on Glenn Ave., five fine rooms. Owner left town. See us and make offer.
$2650—New bungalow, 5 rooms and sleeping porch, close to Blackstone Ave. Fine place and only $250 down. Will trade for lots.
SMITH & CONNELLY
1913 Fresno St. Phone 608.

BELIEVE WE'VE FOUND THE VERY THING

That you've been looking for—that is, if you are desirous of procuring a new little three room house, modern in all ways, with sleeping porch, just half a block from the car line, near brand new school, etc. (No draw-backs at all.)

This home is located [illegible] right, surrounded by new up-to-date bungalows that [illegible] neighborhood, and is priced within reach of all—and you'll need but $125 cash, possibly less, and monthly payments smaller than rent.

We can show you this in your noon hour after lunch or after work. Call us up. We mean to sell it, and you should investigate for your own good.
PIERCE & ANDERSON
1152 J St. Phone 55.

YOUR OPPORTUNITY FOR A HOME
7-Room bungalow, 2 lots, garage, paved street, 1929 White avenue.
6-Room house, 155 Valencia street; chicken house and yards, shade, fruit, flowers. Nothing but interest for 12 months, then terms to suit you on either.
H. R. SIMPSON LAND CO.

FOR SALE—350 Nielsen Ave., six-room house, close in.

HAZELWOOD SAYS "HOWDY"

We Are in City Limits

We have city water, gas, electricity, phones, cement walks, curbs, graded street, sewer, public school and a large number of very fine bungalows all filled with happy owners. Free mail delivery Oct. 6.
Do You Own a Hazelwood Lot?
EWING-McDANIEL AND MEUX

LOCATE IN CEDAR PARK

It Is in City Limits

It Has City Water

It Has Graded Streets

It Has Cement Walks and Curbs

You do not have to fuss about city improvements, as we have attended to all of that, and paid for the work.
All you do is to move on the lots, build such a house as you want.
Terms Only $20 Cash
No interest, no taxes for three years; only $7 per month, and all of it goes to purchase of lot. The lot is 50x136.
EWING-McDANIEL AND MEUX

PAY $50 CASH
$1000 is the price. Four room house, two lots. Pay $50 cash, balance $25 a month. If you want a cheap home, here it is. Inside city limits. Price $1000. Call, write or phone 3308.
MIKE O'LEARY & WHEELER
(The Men Upstairs). 1149 J Street.

FOR SALE by owner, modern nine room house, two lots, fruit, shade. 453 Kay.

FIVE-ROOM new bungalow inside of the city; modern throughout, $2,350. $75 cash, balance $22.50 per month.
G. A. GARRETT.
Phone 2704. 1529 Fresno St.

FIVE lots for $500 cash; save $750. Phone 4233-J.

AM just completing on fine corner north bungalow, 5 rooms and sleeping porch, cement porch, fireplace, cellar, etc.; very close price and easy terms; lots or good contract for equity. Owner, Phone 2228 J.

$1,600
BUNGALOW,
$1,600
Four rooms, modern. Two full sized lots. 1½ blocks to Blackstone car. Handy to school. Terms, $300 cash. Balance like rent.
LEVY BROS.,
"Always at It."
Real Estate, Insurance, Loans.
1923 Fresno St. Phone 240.

THESE ARE SNAPS IF TAKEN ADVANTAGE OF AT ONCE
1 House and 1½ lots, Kleinhurst, $2,200
2 Lots in Bartlett Heights $1,000
2 Lots in Kearney Heights $1,000
2 Lots in Palm Heights $600
4 Lots in South Fresno $1,000
See J. C. PHELAN, 1416 I Street.

$1500—6-room house, north part, lots 50 x140; three blocks to car line; $50 cash and $15 per month including interest.
G. A. GARRETT
1529 Fresno St. Phone 2304

A BARGAIN
5-Room house and two corner lots on Webster St. Worth $2250, can be bought for $1600; $100 down, balance monthly.
KITTRELL-REDDEN CO.
202 Cory Bldg.

OAKWOOD
Lots $150 and $175 Each
$1.00 a Week
No interest; no taxes.
One block from Wishon Ave. car line, near Normal school.
L. W. KLEIN
Room 616, Griffith McKenzie Building.

ONE acre, city conveniences, six minutes ride from Normal; $500; easy terms.
CARNINE-SAUNDERS CORP.
1924 Fresno St. Phone 3455.

VENTURA VISTA ESTATE
Why not buy lots in this highly restricted residential district, within easy walking distance of the city. Excellent terms. Assistance given to right parties to build homes.
SHEPHERD-COCHRANE COMPANY
Phone 205.
Fresno National Bank Building.

THESE ARE WORTH INVESTIGATING
30 Acres on Kearney Avenue.....$16,000
5 Acres, Clovis $1,500
2 Lots in Richmond $1,500
3 Lots in Albuquerque $600
1 Acre in Calwa $1,000
2 Acres near Bowles Station......$2,000
See J. C. PHELAN, 1416 I Street.

FOR SALE—3-room house with screen porch, gas, electricity, city water and bath; only six blocks from court house; $100 cash, balance $15 month including interest. Apply 2012 Alice St. or phone 3844 W.

HAVE 2 splendid lots clear, opposite corner from city park, in Fairmont subdivision. Exchange for good auto.
J. H. KELLY,
1033 Jay St. Phone 1133.

ELEGANT NEW BUNGALOW
Complete in every detail; good location; priced right; easy terms. Maybe this one was built for you. Better come and see.
DAVIS & FOX, 1230 J St.

BRAND NEW BUNGALOW!
On paved street and car line; 5 rooms, bath and sleeping porch. A model of bungalow completeness. Snap for $2700; $300 down, $25 per month including interest.
See Reiss, with
HUGHSON-EULESS CO.
Room 14, Republican Bldg. Phone 1297.

FIVE room new bungalow for sale. 751 Roosevelt Ave.

HOUSES from $1800 to $5000; good values now; reasonable terms; desirable locations. Call and see us.
DAVIS & FOX, 1230 J St.

FOR SALE—Two desirable lots, nice shade, Glenn Ave., near Belmont. Address Miles Wallace, Fresno. Tel. 560 or 2795-J.

FOR SALE—House on Effie street. Will exchange for clear city lots. This is a bargain.
See CARNINE-SAUNDERS CORP.,
1924 Fresno St.

REAL ESTATE—City

CHICKEN RANCH, CLOSE IN
Four large lots covered with fruit and alfalfa, pumping plant, good six room house, barn. Price $2500, $500 cash, balance like rent.
STANFORTH & YEARIN
1224 Eye St. Phone 416

[illegible] AVENUE—[illegible] frontage; water, walks, curbs, gas, electricity, near West Avenue.

Blackstone Avenue, 50x125, opposite entrance to Zapp's Park. A good business location.

In Woodlawn, 42x125, east frontage; walks, curbs, water, close to car. [illegible] cash.

Englewood Avenue, 50x125, in city limits, all city improvements now in; $40 down, $10 and interest monthly.

Acre lot, east of Recreation Park, close to car line, choice deep soil, water right, small payments.

Two acres, $700, west of town; good level land; water right; $50 cash, $10 month and interest.
EWING-McDANIEL AND MEUX

HOME IN HAZELWOOD, almost new bungalow, five rooms, modern; lot 50x136, $2200; $200 cash, monthly payments.

Buy the place with your rent money. $25 down, $25 month, large six room plastered house, modern plumbing.

North of Zapp's Park three room cottage, lot 50x125; walks, curbs, water, electricity; $100 cash, $20 month.

$1000—Four room cottage, two lots; a cozy home, $100 down, $20 month.

Bungalow, five rooms and porch, fine lot, house, all modern; $100 down, $25 month.
EWING-McDANIEL AND MEUX

A HOME OF YOUR OWN.
Let us build an attractive bungalow to suit your taste, in a high class restricted residence tract. Easy terms. Central California Land and Improvement Co.
Edwin M. Einstein, Secretary.
1660 M St. Phone 258

A "REAL" SACRIFICE
$3750
On S street, just off of Tulare, well built five rooms and basement, deep lot, beautiful lawn, flowers and fruit, almost in the edge of established business property where fifty feet alone is worth $10,000. If you have cash, good terms can be made. $1000 cash will handle. We believe this will move; if you are ready, get some money together and call phone 5, make auto date with T. E. Head.

A SNAP.
5-Room cottage, good condition, good neighborhood. This is a snap for someone. Price $1600; easy terms; worth $2000.
STEBBINS & CO., 1913 Fresno St.

SEE THIS BARGAIN TODAY.
New 7-room aeroplane, located 12 blocks from court house and only one block from car line. This is a big bargain at $3500. A small payment cash and the balance like rent. Phone 5, ask for Mr. Brinson.

CITY lots and houses, any part of the city. Have bungalows, want clear lots first payment. If you want to make a good buy, see the right Mr. Wright.
J. E. WRIGHT
201 Rowell Bldg. Phone 2586.

HERE IS A SNAP
One acre, north part of town, new 7-room house, strictly modern, two rooms in tank house, one room in the garage; some vines and trees; plenty of water. $200 cash, balance $25 per month.
J. E. MOORE CO., 1913 Fresno St.

A REAL SNAP
The most magnificent residence in north Fresno, only one block west of Normal school; just completed. Apply A. Nicolson, builder and owner. Phone 1972-Y.

FOR SALE—Six room cottage with beautiful sun room, also sleeping porch. A bargain. Party leaving town. 525 Van Ness Ave.

BRAND new four room bungalow, two corner lots, southeast frontage, one block above Belmont; $1600; $50 down, $15 a month.
GUY STOCKTON
Phone 969. 1301 "I" St., Cor. Merced.

½ ACRE lots on car line, finest of garden soil; $15 down, $15 a month.
GUY STOCKTON
Phone 969. 1301 "I" St., Cor. Merced.

ONLY $390 a lot, cement sidewalks, curbs, city water, gas and electricity; $6 down, $6 a month.
GUY STOCKTON
Phone 969. 1301 "I" St., Cor. Merced.

Corner 2½ acres on car line, $500; $15 down, $15 a month.
GUY STOCKTON
Phone 969. 1301 "I" St., Cor. Merced.

JUST THINK OF IT!
7-Room home for $1100; 3 blocks from court house park; shade, all improvements in; $100 down, $20 per month. Snap. See it and be convinced.
Phone Reiss, with
HUGHSON-EULESS CO.
Room 14, Republican Bldg. Phone 1297.

FOR SALE—By owner, modern bungalow, 5 rooms, bath, sleeping porch, graded street, sidewalk; $2950; $100 down, $20 month, 7 per cent. 3031 White Ave.

NEW bungalow, 5 rooms and bath, sleeping porch, stationary washtubs, city water, gas, electricity; Iowa Ave.; $2350; terms. W. S. Johnson, owner, court house.

FIVE room modern bungalow; cement walks, lawn, shade, chicken yard and sheds; $2650; terms $500 cash, balance $25 monthly. Phone 2151-J. Address 1625 West Ave.

ARLINGTON HEIGHTS BUNGALOW!
Lovely 5-room home with sleeping porch, fine paneling and electric fixtures; two lots. All for $2250; $200 down, $25 per month.
See Reiss, with
HUGHSON-EULESS CO.
Room 14, Republican Bldg. Phone 1297.

FOR SALE—Two choice lots. Inquire 3026 Fresno avenue.

MODERN 5-room bungalow for sale or trade. Cheap. Phone 4151-J.

REAL ESTATE—Country

FOR SALE—The south half of Sec. 36, Tp. 16 S., R. 16 E., 320 acres in the artesian belt, $15 per acre, 1-3 cash. In Sec. 20, Tp. 21 S., R. 18 E., 480 acres in the new olive country, fine deep soil, best adapted for Thompson seedless, plenty of water, $22.50 per acre, ¼ cash. For particulars address The L. D. Nathan Company, 1241 Flood Bldg., San Francisco.

A MOUNTAIN RANCH AT HALF PRICE.
320 Acres near Dunlap; 60 acres tillable land, several springs, enough oak timber to pay for the ranch; just off the Sand Creek road. This is certainly some bargain at $8 per acre, $600 cash, balance easy terms.
WELLS REALTY CO.
2034 Tulare St.

20 ACRE Tokay vineyard for sale, near Lodi, Cal. Very low priced for quick sale. Telephone 2018-J or call 1360 Glenn Ave., Fresno, Cal.

PAYING dairy ranch, cheap as raw land, with or without stock, 105 acres. 75 finest stand alfalfa, fully equipped, ready for you to step into paying business. Very small payment, easy terms to reliable dairyman.
Only $150 Down, 10 Years Time
Ten acres, finest grade soil, corner location, for small stock, chickens, etc. $150 per acre. Ask about this.
BECKETT & CROTHERS
Rowell Bldg., Fresno

160 ACRE fruit ranch, 10 miles south on Elm Ave., for sale; 40 acres Thompson seedless, 60 acres Muscats, 40 acres Albertas, Muirs and Lovells, balance alfalfa and garden; trees, vineyard and orchard 8 years old. Will sell all or part of it; $12,000 in $20,000 cash, balance crop payment. Address Liljefalt Bros., R. 1, Box 91, Bowles, Cal. For information see Bob Liljefalt, Bristow Saloon, Fresno City.

DAIRY RANCH
20 Acres, 25 acres alfalfa, 7-room house, dairy barn, house, barn, outbuildings; A1 water right. Price $5000; $1500 cash. A. E. Chartrand, 2021 McKenzie Phone 1654-J.

REAL ESTATE—Country

40 ACRES, 7½ miles southwest of Fresno, 27 acres Thompson seedless and Muscat vines; 2 acres alfalfa; family orchard; 5-room house, barn, good water right. Price $6,500, mortgage $2,500, payable in two years, 7 per cent interest. Terms. See owner, 1040½ H St., Fresno.

DANDY SUBURBAN HOME
Two and one-half acres on car line with fine modern up-to-date bungalow, electric lights, water under pressure, pretty surroundings. A snap for $3600 on easy terms. Look this up.
STANFORTH & YEARIN
1224 Eye St. Phone 416.

10 ACRES, 1½ acres Thompson, 1½ alfalfa, 3 acres figs, 4 Muscats, 2500 trays, good well, small buildings. Will trade for good house in Fresno.
C. A. SAMPLE, Edgerly Bldg.

HAVE a 40-acre tract, clear, near Clovis. Will trade for town property and assume small indebtedness. A. G. Frisbie Co., 207 Rowell Bldg. Phone 1.

DAIRYLAND FARMS.
Cream of the great "Chowchilla" Ranch. 109,000 acres of rich, level land on state highway, 20 miles north of Fresno. Sold in lots of 20 and 40 acres or more, at an average price of $120 per acre on ten years' time at 6 per cent interest. Water conditions the best in this valley. Write us for illustrated booklet.
W. E. BUSH & CO., Fresno, Calif.

CUT THE PRICE, O'LEARY.
And see if you can sell my improved 20 acres near Clovis. That's what the owner said. And we have a signed card at an extra low price. Take $2500 cash, or clear Fresno property.
Another 20 acres at $1600, part alfalfa, and good pumping plant. Will take clear Fresno property to the amount of $1600. Investigate these bargains. Call, write or phone 3308.
MIKE O'LEARY & WHEELER
(The Men Upstairs). 1149 J Street.

AWAY UNDER PRICE
20 Acres, northeast of Fresno; 9 acres in alfalfa, 6 acres young trees, family orchard, 5-room house, barn, garage, tank, windmill, ditch water, all for $3500. Will exchange for house in town. See it today.
See DAVIS & FOX, 1230 J.

FINE FOR FRUIT
Have 41 acres near Clovis, clear. Price $125 per acre. Will trade for city property, vacant or improved, and assume small mortgage. A. G. Frisbie Co., 207 Rowell Bldg.

FOR RENT—Ten sections of grain land, Fresno county, in tracts to suit. Apply to M. W. Muller, 315 Forsyth Bldg.

VINEYARD — ORCHARD — ALFALFA
160 Acres all bearing, $28,000; one-tenth cash and one-tenth annually. Interest low. This place is cheap even if you had to pay $40,000 for it cash instead of only $28,000 in payments like rent.
W. L. CHAPPELL
Real Estate and Fire Insurance
1933 Mariposa St.

FOR SALE—80 acres; 40 in Thompson and 40 Malagas. A very choice property, seven years old. Inquire owner, Phone 3466.

FOR SALE OR RENT—One of the best 36-acre dairy ranches in the valley, one mile town and creamery. Box 54, Tipton, Cal.

20 ACRES
North of City
Two 10-Acre Lots
$100 Cash, $100 Yearly.
House, barn, farm tools, good well, water right, 62½c acre. Level, partly checked. Five miles from court house, right in path of Fresno's rapid growth. Buy this, plant it to figs, which I furnish at 6c each. Make $2500 in 4 years. Look it up any way. It's good.
H. N. Foss.
H. R. SIMPSON LAND CO.

TO LEASE—160 acre dairy, five miles S.W. Dinuba. For sale: 17 cows, separator, implements, hay, horses, poultry, etc. J. G. Mackey, Dinuba, Calif.

FOR SALE—Two twenty acre ranches, Muscat and Thompsons, near Clovis. Must sell at once. Come out and make offer. Small payment down. B. B., Box 40, Republican.

ONLY $300 to $500 down, balance in 5 years, buys 40 acre vineyard in full bearing, mostly Muscats; buildings, tools, trays. Lone Star district. Traub, Room 3, 1933 J St.

A BARGAIN
5 Acres, Elm Ave.; price $1000; $100 cash, balance 10 years at 7 per cent; 3 miles to courthouse, or
10 Acres, North Ave., for $1800; $200 cash.
A. E. CHARTRAND, Owner
2021 McKenzie Phone 1654-J

TO LET—Improved dairy ranch, 640 acres, four miles from Visalia, Cal.; 150 acres in alfalfa, remainder plow and pasture. Will run 250 cows; rent less $4 per acre. Call or address owner Merritt M. Allen, 452 S. Hill St., Los Angeles.

I HAVE splendid buys in tracts of raw land, one acre to 2,000 acres; plenty of water; fine soil; close to Fresno. Also all kinds of improved ranches, easy terms, or will take mortgages as first payment. If you want a safe investment for quick action, see the right Mr. Wright.
J. E. WRIGHT
201 Rowell Building. Phone 2586.

FOR SALE—Fine 300 acre ranch, Auberry Valley; 250 acres tillable land. For full particulars phone owner. 1459-W.

$1100 EQUITY in 7-room bungalow, north part, for Ford or lots and cash. Phone 4233-J.

FORTY acre Thompson vineyard for sale. Three and four years old. Near Del Rey. Write owner. Robert Kimble, Hanford, Calif.

FOR SALE—Two twenty acre ranches, Muscat and Thompsons, near Clovis. Must sell at once. Come out and make offer. Small payment down. B. B., Box 40, Republican.

BUSINESS CARDS

SHOOK, the transfer man. Auto truck, pneumatic tires, quick service for baggage. Pianos taken to all points in valley. Phone 585.

WELL drilling, by day or contract. Write or call. R. J. Thomas, 1028 J St. Phone 2590.

PAINTING, tinting, paper hanging; old work a specialty. Phone 4169-J. C. C. Thomas.

ARLINGTON CLEANERS. We buy, sell and exchange second-hand clothes 605 J. Phone 2656.

PANAMA CLEANERS — Ladies' and gents' suits cleaned and pressed, $1; boys' suits, 50c. 2325 Fresno St.

A. H. BOAL, signs, show cards, office lettering. Phone 2915.

WILL supply grape pickers. Johnson Ave., R. 6, Box 59. Geo. Espinosa.

FRESNO Steam Carpet Cleaning and Renovating Works. Phone 3039.

FRESNO TENT AND AWNING CO. 1924½ Fresno street. Phone 663.

VALLEY Tent and Awning Co., 3415 Belmont. Orders given prompt attention. Tel. 2537.

MOVING — PACKING — STORAGE
Careful Men—Experienced Help
Brick Warehouse
W. C. Penn, proprietor and manager, having had 27 years' experience in large department stores, 17 years shipping and receiving clerk, packing and unpacking goods from all the large factories in America as well as European market, gives you some idea who you have to look after your interests when you call 597. Fresno Transfer and Storage Warehouse, corner Merced and H.

PACKING, MOVING, STORAGE.
Facilities unequaled. Superior service.
Eagle Transfer Company,
753 H Street Phone 163.

RUGS made from old carpets. Rag rug and rag carpet weaving. Fresno Rug Works. Phone 2233. 523 G St., Fresno, Calif. Carpet cleaning and laying.

FURNITURE repairing, upholstering; umbrellas repaired, recovered; soldering and general repairing. 634 Eye St. Phone 1516-J.

LITTLE'S Carpet Cleaning Works—Carpets cleaned and relaid. Mattresses made over. Phone 3547.

EAST LAUNDRY—Best work, lowest prices, work called for and delivered. 1447 F. Phone 2557.

PACIFIC TENT AND AWNING CO.—Largest tent house in the valley. 1927 Kern St., Fresno. Phone 538-J.

FOR EXCHANGE

INCOME property, Los Angeles. Three houses on corner lot, [illegible] $14,000, clear. Will consider any valley acreage near Fresno.
See M. [illegible]
THOMAS L. WOODLEY
206 Griffith-McKenzie, Phone [illegible]

EXCHANGE property [illegible]

40 ACRES, near [illegible]
20 Acre dairy [illegible] near Fresno School.
7-Room house [illegible] City home property to $1500 [illegible] stock ranch.
120 Acre dairy, 40 cows, [illegible] $15,000. Must have $5000 cash [illegible] property.
FARNSWORTH & EDWARDS
2026 Mariposa Phone [illegible]

WILL trade my 150 acre river bottom ranch for clear property in [illegible] Illinois. Value $12,000. Address J. L., Box G, Republican.

FOR SALE OR EXCHANGE
40 Acres solid stand heavy alfalfa, [illegible] pumping plant, $250 per acre. Will take $4000 cash, balance [illegible]; will accept Fresno city residence property up to $5000 as first payment.
WELLS REALTY CO.
2034 Tulare St.

FOR SALE—Five ton [illegible] truck, first class condition. Will consider exchange property. Room 224, Edgerly Bldg.

FOR EXCHANGE—Forty acres partly improved to alfalfa, house and barn. Want Oakland or Alameda home. Price $6,000.
STEBBINS & CO.
1913 Fresno St.

FINE north end home in Fresno to trade for home of about equal value in Alameda, Oakland or San Francisco. Price $6,000.
STEBBINS & CO.
1913 Fresno St.

FOR EXCHANGE
10 Acres alfalfa and peaches, fenced, 6-room, chicken house, barn. Trade for a town property.
50 Acres Thompsons, sultanas, Muscats, peaches, berries, house, barn, pumping plant, trays and boxes to trade for dairy.
7-Room good new bungalow, all modern, gas, water, sewer, light, to trade for auto, contract, mortgage or lots.
PETTEY & MORTON
Phone 1969. 1033 J St.

30 ACRES alfalfa dairy, new house and out buildings, good barn, 15 cows, some heifers, pigs, chickens, mule horses and all implements. This is A1. Want chicken ranch on the coast.
J. E. MOORE, 1913 Fresno St.

TO EXCHANGE for automobile, modern five room house in a good town of 3500 population. Phone 2253-Y. Call at 1543 Thomas.

FOR EXCHANGE—First class 160 acre prairie farm for small ranch in San Joaquin Valley. Owner, 2634 Illinois St., Fresno.

FOR EXCHANGE—Improved 20 acres, near Tulare. Trade for city property. J. L. Zack, Tulare, Calif.

Business Opportunities

FOR SALE for cash, a good business in good location. E. L. Reese, Selma, Calif.

GOOD live confectionery business for sale or exchange. Just the place to make money. What have you to offer? 1134 J St., call Sunday.

WOMEN are making $15 to $25 weekly calling on ladies. For particulars write La Tosca Mfg. Co., San Francisco, Calif.

BUTCHERS, Attention! Are you looking for a shop, cutting $103 per day, in a live town, near Fresno—practically no opposition—at invoice price? Address W. R., Box 28, Republican.

WANTED—To hear from owner of good business for sale. Send cash price and description. D. F. Bush, Minneapolis, Minn.

WHAT DO YOU WANT?
It does not make any difference to me, I can get you just what you want. Don't ask me any questions over phone, but come to my office and I'll tell you about it. There is no proposition too large or too small for me to handle. If you can't come to the office, then write.
J. E. MOORE, 1913 Fresno.

RESTAURANT for sale cheap. Paying well. Apply 136 F St., Coalinga, Cal.

FOR SALE OR TRADE—A pool hall, barber shop and cigar store. A bargain. For particulars, address M. Tuzzi, Stratford, Cal.

OUR "West Coast Seed Store" has been leased over our heads and we don't want to pay Los Angeles high rents. A good, well posted traveling seed man said he wished he could buy our stock and move it to Fresno, the best opening he knew of for a good seed store. Could also swing there most of our mail order business. Our stock and fixtures are for sale at a big bargain. We also sell poultry supplies and manufacture poultry foods and proprietary articles at a good profit. Would accept a good modern bungalow in Fresno for all or part of the same as I am ranching near Mendota. Or would trade for any other good clear real property. This is a good chance for some one but demands quick action. Might sell part to real good party and retain part interest. Will be at Hotel Fresno first part of the week, probably Oct. 4th and 5th. Leave word there and I will see you. T. S. Tompkins, 765 So. Griffin Ave., Los Angeles.

GARAGE for sale. Complete garage equipment. All new machinery, on state highway in city of Tulare. Long lease if wanted. Bargain if taken at once. H. S. Perry, Tulare.

FOR SALE OR EXCHANGE—A No. 1 rooming house; best location, doing good business, owner will sell cheap. Call phone 2127-J or 1126 I St.

WANTED—Man or woman with $250 to manage office or travel and appoint agents in every town. Apply 221 Edgerly Building, Fresno.

SHOE shop, fine location and business, equipped with modern machinery; a bargain. Price reasonable. Address G. T., Box 22, Republican.

FOR SALE—Variety stock and fixtures; good location; good trade. E. L. Reese, Selma, Calif.

FOR SALE—Grocery store with five living rooms, clearing $100 month. Phone 2089.

RESTAURANT for sale. Good paying proposition for the right man; price reasonable. "Restaurant," Box 29, Republican.

FOR SALE—Butcher business; good business, no opposition; with long lease, cold storage and ice plant. Price $200 if taken at once. Address Rae G. Adams, Alpaugh.

8-ROOM house, close in; leaving town, must sell, fine location. 1316 Jay. Call between 8 and 5.

BARGAIN in grocery store, fine location, in small town near Fresno; no opposition, cheap rent, good business; postoffice in connection; complete stock and fixtures; auto delivery truck, etc., all for $3000. Ask us for further information. This is your chance to get a good paying business with good chance to branch out.
SUNSET REALTY COMPANY
1930 Mariposa St. Phone 531.

FIRST-CLASS cleaning and dyeing establishment for sale. T. B., Box 19, Republican.

FOR SALE
First class restaurant, lunch counter attached; eighteen furnished rooms upstairs; centrally located; doing a good business; catering to the best trade in town. Must sell at once. Price $2350; terms. Address Box 532. Hollister, Cal.

Coast Real Estate

FOR SALE—In Santa Cruz, on Mission Hill near new high school, 6-room bungalow, sleeping porch, every modern convenience, garage, etc. Very desirable. Price reasonable and terms to suit. Address Owner, Box 71, Santa Cruz, Cal.

WEST SIDE LANDS

FOR EXCHANGE—160 acres West Side land for Fresno city income property. Isaac Myer, Firebaugh.

WEST SIDE LANDS—See Al Braverman.

FOR EXCHANGE

FOR EXCHANGE—Clear Santa Monica Beach apartments, income $125 per month. Price $16,000. Want Fresno property, houses preferred. Prefer to deal with owners. Chas. D. Hoy, 617 So. Hill St., Los Angeles.

FOR SALE OR TRADE—5 acres fully improved, close in. Phone 2087-J.

FOR EXCHANGE OR TRADE
One Kelsey 2½ ton truck; one Little Giant 1-ton truck; one Chase ½-ton truck. See J. C. Phelan, 1416 I St.

HOUSES FOR LOTS
We have several desirable equities in houses to exchange for lots. If you prefer a rental property to your lots with no income, call and see us.
DAVIS & FOX, 1230 J St.

I HAVE six large work mules. Want to exchange for good milch cows. M. C., Box 26, Republican.

40 ACRES, alfalfa, trees and pasture, new two-story house, hard finish, 12 rooms, in good location, good soil, no hardpan, no alkali. Want 10 or 20 acres of Bermuda near Fresno, with buildings.
See E. E. Barrett, with
J. E. MOORE CO.
1913 Fresno.

8-ROOM house, $3500, to trade for 2 to 5 acres, close to town.
20 Acres Thompsons at Clovis to trade for dairy near Riverdale.
$1000 Equity in 20 acre alfalfa dairy to trade for 5 acres or house in town.
40 Acre dairy, alfalfa, 35 head of stock, buildings and pumping plant. Trade for house in town or 7 acres as first payment. Sell for $2500 cash down.
SMITH & CONNELLY
1913 Fresno St. Phone 608.

FOR SALE OR TRADE!!!
70 Acres, half mile off highway, all in fine stand alfalfa. Good buildings, new bungalow, two pumping plants, hay scales, good team and all implements. Will take up to $2500 residence in town and some cash as first payment. Salinas offers it.
W. E. BUSH & COMPANY
1526 Mariposa St. Phone [illegible]

LOTS 50x145, two store buildings, pool tables, cigar stand, baths, shop, 12 furnished rooms. Price $6000. All clear. Cafe in Fresno. Want nice home. Long lease.

Five business lots on South J St. Want good raw land or mortgages.
I can match any kind of exchange. See L. J. Mathisen or George H. Dieker, with
J. E. WRIGHT
201 Rowell Bldg. Phone 2586.

IRRIGATING pipe, 750 feet, 7-inch; cream separator and farm implements. Phone 1651-W.

FOR SALE OR TRADE—40 Acres improved, trees and vines; extra good terms. Write J. L. D., Clovis, Cal.

40 ACRE vineyard, close to Fresno, good producer, well equipped. Trade for city property, mortgages or smaller vineyard.
PETTEY & MORTON
Phone 1969. 1033 J St.

WILL TRADE my 6-room house, north part of town, for cows and heifers or auto. J. N. Poole, P. O. 248, Fowler.

CLEAR lot in Los Angeles, value $1500, for equity in Fresno or automobile. P. O. Box 2486.

WANTED—Miscellaneous

TWO young ladies want two unfurnished rooms for light housekeeping, close in. A. C., Box 10, Republican.

WANTED TO RENT—A seven or eight-room house, large lot or small acreage, in or near Fresno. Must have modern conveniences. Geo. A. Kingman, c-o Fresno Hotel, Fresno, Cal.

WANTED—Second hand tent, about 6x6. S. H., Box 14, Republican.

WE HAVE customers for a 20 acre dairy and a 20 acre vineyard. Must be good. Also a customer for a 1½-story new bungalow. Can you supply us?
SMITH & CONNELLY
1913 Fresno St. Phone 608.

WANT nice 4 or 5-room bungalow, furnished, with garage. No children. G. H. Dieker, 201 Rowell Bldg. Phone 2586.

WANTED—A DAIRY RANCH
All or part in alfalfa. Can offer 480 acres in Nebraska, $50 an acre, clear. Trade your alfalfa for wheat land and make money. Churton, 406 Van Nuys Bldg., Los Angeles.

WANTED—200 rods of hog fence at once. Phone 5329-J-4. W. G. Ferguson, Friant.

WANTED—To hear direct from owner of good farm or unimproved land for sale. C. C. Buckingham, Houston, Texas.

WANTED—Second-hand bicycle in good shape and reasonable. "Bicycle," Box 3, Republican.

EXCHANGE—Have two good residence lots on Coast Ave. to trade for good house between Blackstone and Forthcamp Aves. Write C. C., Box 32, Republican.

WANTED to rent, 20 acre vineyard and orchard; must have buildings. Ten years experience in Fresno county; first class references. R. C., Box 60, Republican.

WANTED—Work by man and wife, cooking; two small children. Call or write 4056 Illinois.

WANTED—3-room furnished house or flat for two adults; must be furnished complete and cheap; reference if required. Address R. Z., Box 21, Republican.

EDISON disc phonograph; give particulars first letter. R. B., Box 60, Republican.

20 ACRES in alfalfa within 5 or 6 miles of Fresno, preferably south of town. Address P. O. Box 42, Fresno. Owners only.

IF YOU WANT to sell your furniture or stoves, call 3193. Pay right price.

FRESNO Junk Co. pays highest prices for rubbers, metals, sacks, hides, wool and skins. 625 Jay. Phone 3039.

ROSENBERG JUNK CO.—Always highest market prices for junk, hides, wool, old autos and machinery of any kind. Phone 863. 645 Eye St.

WANTED—Calves from one day up, extra price paid for heifers. Mrs. M. E. Johnson, corner Church and R. R. Aves. Phone 1753.

HIGHEST prices paid for all kinds of junk. 660 I. Phone 3917.

MISCELLANEOUS

MISS BLACK, ordained Spiritualist medium, will hold trumpet circles all this week at the Metropole Apts. 7:30 p. m. Consultations daily. 1025 J St.

REV. DR. ALLEN (ordained), spiritual minister. Spiritual advice daily. 1220 O St. Phone 3096-J.

PRIVATE maternity home. 201 Effie. Charges $25 per week; everything furnished. Phone 1485.

SALEM FAITH HOME—An undenominational home for girls and women in distress. Open for shelter and uplifting for everyone desiring help. Phone 42-J. Address 2563 Harvey Ave., cor. Fresno Ave.

CHILDREN, abused, abandoned, neglected, received and placed for adoption in selected family homes. Full legal control. Return if not satisfactory. Children's Home Society of California. Miss Rebecca Goble, Dist. Supt., 1247 M St. Phone 2130.

FOUND

FOUND—Two keys for Penn lock on string. Owner call this office.

FOUND—Lady's handbag in front of postoffice with articles inside. Call this office.

FOUND—Bicycle. Prove property and pay for ad. 104 F St.

ESTRAYED

BAY HORSE, 1½ years old, not broke. R. R. 3, Box 90, [illegible]

ESTRAYED—At Locan Colony, Sept. 30, two large mules. Finder notify phone 5425-J-4.

ESTRAYED OR STOLEN from Watts Valley, sorrel mare mule, branded JP left thigh. Mrs. Perry Burrough, Reward.

ESTRAYED—Black mare, about seven years old, white spot on face, about 1200 pounds. Finder notify Box 12. Phone 1391-W.

FOR SALE—Miscellaneous

FOR SALE—One Rotary White sewing machine, good as new. 1246 M St.

DO YOU NEED A SAFE?
A man gave us a large steel safe. It's a dandy, and we do not need it. We do need $75. So, if you need the safe, please bring us $75. Call, write or phone 3308.
MIKE O'LEARY & WHEELER
(The Men Upstairs). 1149 J Street.

PIANO (A. B. Chase), cheap for cash. Phone 4262-J

FOR SALE—One show case. [illegible] Phone 2187-W.

FOR SALE—Victor phonograph, cost $[illegible], slightly used, in good order. Will sell cheap for cash. M. N., Box 34, Republican.

FOR SALE—Piano. Also furniture of five room bungalow, at a bargain. 541 McKenzie Ave.

ELEGANT show case and new lamps, all sizes, cheap. 625 Jay St.

FOR SALE—One forty horsepower motor and one seventy horsepower coil. Inquire Fresno Steam Laundry, [illegible] St.

LIGHT surrey and harness for sale cheap. Also bar fixtures. Phone 2295-J.

FOR SALE—One pool table and fixtures, newly covered, cheap for cash. Address M. L. L., Box 30, Republican.

WHY not see the Empire Furniture Co. They pay highest prices for second-hand furniture, office furniture our specialty. 542 I Street. Phone [illegible]

WHITE Sewing Machine Store. Machines exchanged, rented, repaired. Slightly used and second-hand machines at bargain prices.

FOR SALE—30 h. p. Rumely oil pull tractor and six bottom mould board gang plow, all in first class condition. F. H. [illegible], Alameda.

IF YOU want to buy second-hand furniture, cheap, come to Reliable Furniture Co. You save money. 882 J St.

IF YOU want to buy a good motorcycle bargain, come to 882 J St. You will save money.

STACKED alfalfa, also hay in field, will be cut in 10 days. L. S. Flinn, at D. S. Jones' ranch, West Blackstone, 11 miles north.

HOLT Caterpillar, 1911 model, 60 h. p., 4 cylinders; in good condition. Plowed less than 1500 acres. Two John Deere 10-inch disc plows. Total cost, $4,400. Will sell all for $2,500. Address Hale & Cook Ranch, Snelling, Merced Co.

ALFALFA hay in the field or delivered. One mile north on Fresno Ave. Phone 5249-J-5.

FOR SALE — Thoroughbred Lewellyn setter. Right age for training, 15 months old. Inquire 855 Callisch.

RELIABLE make piano, $160; terms; fine condition. 2309 Fresno St.

WHITE enamel sinks, $3.50; cast enamel bath tubs, $14.50 up; two-part galvanized wash trays, $3.50; pipe and fittings and all plumbing materials; repairing; estimates furnished. B. A. Newman, Plumber, 1927 Merced. Phone 873.

THOMPSON SEEDLESS ROOTINGS—Do not delay. Place your order now. We have a limited number of the finest Thompson Seedless rootings ever offered in this valley, grown from cuttings from our famous Royal Vineyard at Del Rey. American Vineyard Co., 224 Holland Bldg., Fresno, Cal. Phone 721.

CANDY floss machine for sale; a splendid money maker at fairs or still towns. G. W. Smith, 222 Raisina, old 700 block.

A FEW shares of valuable mining stock can be had reasonable for two days. Closest investigation invited. P. O. Box 1030, Fresno.

SPECIAL sale of furniture, bedding and rugs. Come and save 30 per cent. Fresno Furniture Co., 2332 Tulare.

SECOND-HAND water pipe and screw casing, guaranteed good as new. All sizes. Write for prices. Weissbaum Pipe Works, 158 Eleventh St., San Francisco.

PARK FURNITURE CO., 1125 K St. Tel. 3414. Furnish your home on credit or cash. Second-hand bought, sold or exchanged.

STANDARD water pipe, all sizes, new and good second-hand and all kinds of pipe fittings. Also all sizes of iron pulleys. 625 Jay.

FOR SALE—Straw; $1.25 for two-horse load. E. J. Bullard ranch, 4 miles north of Kearney Park. Tel 5909-J.

STANDARD pipe, new and second-hand; well casings, large pipe, brass and iron fittings; all cheap at Rosenberg's, 645 Eye St.

PHONE 863 to get highest prices for your second-hand furniture or anything.

MONEY raising furniture sale. Everything must be sold in short time. See our price before you buy. 1054 H St.

ALFALFA hay—A. L. Sevey, Orange Ave., ¾ mile south of Calwa Winery.

FOR SALE—Second-hand wagons, buggies, surries, mowers. W. J. O'Neill Co.

HERMAN Furniture Co. pays highest prices for second-hand furniture. We sell at lowest prices. 660 I. Telephone 3917.

TYPEWRITERS—All makes, at half price; easy terms. Machines rented. Phone 969. F. W. Stockton, No. 1301 I St.

BALANCE stock of Gurney make refrigerators to close out at cost. Fresno Furniture Co., 2232 Tulare.

FURNITURE for sale 7-room house, cheap. House to rent, best part of town. Apply 617 Eye St. Phone 1645.

SECOND-HAND WATER PIPE and screw casing. New threads and couplings and dipped in hot asphalt tin. All guaranteed. Send us your inquiry. SHECTER PIPE WORKS, 304-5 Howard St., San Francisco.

FOR SALE—Two-inch continuous post beds, white enamel or Vernis Martin for $6; best steel springs, $4; two burner Perfection oil stoves, $4.50; three burner, $9, today. Sunshine Furniture Co., 845 Eye St. Phone 1215.

LOST

LOST—Brown Collie pup, with white tip on tail. Phone 1012-J or 256 Thesta St.

LOST—Glasses on chain and pin. Reward. Phone 2808.

LOST—A brand new Fisk tire on Walnut, Elm or Tulare Aves., Friday. Wm. Bonny, Walnut Ave.

LOST—Fair grounds, Saturday afternoon, lady's gold watch attached to pin. Reward. 422 Clark St. 2351-J.

LOST OR STOLEN—One bay horse, weight about 1100 pounds, [illegible] hind leg. Notify 1911 Webster or Phone 3463-J.

LOST—Bunch of keys. Return Janitor, High School.

BLACK dog, part Airdale, tan feet and muzzle, bobbed tail; lost at Fair grounds Friday night. "Pal" engraved on collar. Family pet. Reward. Phone 1251-J.

LOST—Gold bracelet set with three diamonds, initials inside H. J. G. to F. J. O., Oct. 11, 1906. Return to Republican. Reward.

LOST—Sterling silver vanity case, on Recreation Park car to S. P. Depot. Return to Republican Office. Reward.

LOST—A Copenhagen blue feather boa, at fair on dancing platform or between same and street car line. Reward offered. Josephine Harber, Orange Cove.

SMALL white female Spitz, short hair, one black eye. Answers to "Bubbles." Suitable reward. Phone 394. Call Hansen.

SEPT. 16th, between Fresno and Mendota, leather hand grip containing mortgage, contracts and other papers. $10 reward for return to National Savings, Fresno.

LOST—Black and white handbag, containing nearly $10 in gold and silver, tooth paste, etc. Reward if returned to Republican office, or Mrs. W. C. Ryle, Del Rey.

BETWEEN Sanger and Copola barns, dealer's state license number Q 20. Phone or write, E. W. Johnson, 1223 K Street. Phone 208.

LOST—In North Fresno, cameo brooch. Finder please return to 1357 Glenn Ave. or Republican business office.

Osteopathic Physicians

DR. LEONA TAYLOR, Rooms 323 and 324, Rowell-Chandler Bldg., Fresno.

MEETING NOTICES

FRESNO Chapter No. 69, R. A. M. Stated meeting first Tuesday in each month. Called meetings third Tuesday.

RAISINA CHAPTER No. 89, O. E. S., meets first and third Wednesdays each month at Masonic Temple.

LAS PALMAS Lodge No. 366. Stated meetings third Thursdays in each month. C. N. Williams, W. M. Ray W. Baker, Sec.

FRESNO LODGE No. 247, F. & A. M. Stated meetings second Friday in each month. Called meetings Fridays.

NOTICE of meeting. Geo. A. Custer Circle, No. 18, Ladies of the Grand Army, meets every first and third Saturday of each month in I. O. O. F. hall on corner I and Merced Sts., at 1:30 p. m. Visiting members are always welcome. Hattie Elwood, Pres; Annie M. Lovell, Sect.

DAUGHTERS OF VETERANS — Ida Saxton McKinley Tent No. 5, meets the first and third Monday evenings at 8 p. m., 130 Forsyth Bld. Miss Mattie Bates, president; Jane Zimmerman, secretary.

ATLANTA POST, G. A. R., meets the first and third Saturdays of each month at 1:30 p. m.; at I. O. O. F. hall, corner Merced and I streets. All members in good standing invited. W. Hardie, Com.; J. E. Burns, Adjt.

CENTRAL HALL.
OPEN for engagement by lodges or societies, or for occasional meetings of any kind.
For rates, etc., apply at Fresno Republican business office, corner K and Tulare streets.

FOR SALE—Stock

FOR SALE—Four jacks and five jennies. W. R., Box 22, Republican.

FOR SALE—Horse, harness and surrey. 1722 P St.

FOR SALE—Four cows. Will take $235 for the four. Three miles south on Elm Ave. H. Youngblood.

FOR SALE—Hog men, take notice: Two fine fat registered mule-foot boar hogs, four months old. Come or write at once. Mule-foot Hog Farm, P. O. Box 35, Dinuba, Cal.

FOR SALE—One horse, one cow and calf. 326 N Street.

FOR SALE—Fine young Jersey cow. Phone 5213-J-5.

FOR SALE—Hog men take notice. Two fine registered mule foot boars, four months old, fat and healthy. Mule Foot Hog Farm, P. O. Box 35, Dinuba, Cal.

FOR SALE—Five head of nice horses, spring wagon and double harness. Bagby Stables, 1565 Mono St.

YOUNG Jersey cow for sale. Call after 5 p. m. 2960 White Ave.

TWO fresh milch cows, one Jersey with heifer calf, one Holstein. Phone 5301-J-4. R. R. 7, Box 122.

ONE Berkshire sow and boar with six pigs, 10 weeks old. Will sell cheap for cash or trade for beef cattle. E. Smid, East avenue, between North and Central.

A-1 family cow; two A-1 heifers. Phone 656-W.

FOR SALE—Hogs and pigs. 2901 Harvey Avenue.

PIGS and brood sows for sale. Corner Cherry and Central Aves. Phone 5205-J-1.

FOR SALE—Forty head of yearling native steers. One mile west of Tulare on Hanford road. R. W. Swartz, Route 3, Box 6, Tulare, Cal.

FOR SALE OR TRADE—One team of pinto ponies. One team of young work horses, harness and delivery wagon, all in A1 condition. Would trade for good auto to be used as delivery truck. Write or phone. McFarland & High, Alpaugh, Calif.

FOR SALE—195 head of Arizona cows. Six miles south of Hanford. John Sigler.

FOR SALE—High-grade draft horses, brood mares, young stock, and mules. Phone 135, Clovis, Cal., A. C. Wallace.

SEVEN head high grade Holstein cows, 3½ miles southwest of Dinuba. Geo. C. Wilkins, R. R. 1, Box 55.

FOR SALE—Team of mares, harness, wagon, team of colts 2½ years old, also plow, cultivator, harrow. Apply at 274 Orinda St. Phone 1849-L. Mrs. F. L. Martines.

FOR SALE—Hogs and pigs, also some splendid work horses, guaranteed. T. E. Allen, Clovis. Phone 594.

FOR SALE—Shetland stallion, 3 years old, coal black. One 7-year old horse, weight 1400, work anywhere. Fowler Independent Tel. 5611.

FOR SALE—At Empire Stables, corner J and Inyo, work horses, saddle horses, 2 saddles, 3 pack saddles, work harness, driving harness, spring wagons. Empire Stables, Jay and Inyo.

FOR SALE, by owner—Mare, open buggy, harness; all first-class in every particular. For further information apply P. O. Box 662 or room 116, Forsyth Bldg., Fresno.

FOR SALE—Good, new milch cows, also blue [illegible] and Collie pups. Mrs. M. E. Johnson, Railroad and Church avenues. Phone 1753.

A GOOD young team of horses suitable for driving or camping; sound and gentle. If looking for good team, call 760 J St.

FINANCIAL

MONEY to loan on good security; notes and mortgages bought. 406 Griffith-McKenzie Bldg.

WILL buy several real estate contracts at liberal discount. 720 Griffith-McKenzie Bldg.

FOR SALE—$500 eight per cent mortgage, well secured, for $450. 312 Cory Building. Phone 266.

$2500 TO LOAN on city property. $3500 to loan on country property.
STEBBINS & CO., 1913 Fresno St.

CONTRACTS and mortgages purchased. $7000 to loan on city property. W. A. Mosgrove, 1033 J St. Room 3. Phone 1133.

PLENTY of money for flat loans, city or country. Geo. R. Andrews.

$5500 LOAN wanted on 60 acres bearing vineyard for 3 years. K. T., Box 735, Fresno.

I WANT a loan of $600 for one year. Will give second mortgage on good, close in residence property and pay 12 per cent interest. Address J. H., Box 26, Republican.

MONEY to loan on improved farms.
KITTRELL-REDDEN CO.
202 Cory Bldg.

MONEY to loan on improved country property. W. P. Bowen, 1014 J St.

MONEY TO LOAN—On irrigated home farms up to $50 per acre, reasonable rates, prepayment option. Send legal description, describing improvements and water right. Money on hand now. Thorne-Hill Inv. Co., Los Angeles, Cal.

WE have monthly payment loan money if you want to build or need money on your home.
BILLINGS & MEYERING
2d Floor, Griffith-McKenzie Bldg.

SALARY LOANS—If you are permanently employed we loan on your salary without security. Low rates. Strictly confidential. Fresno Brokerage Co., Room 3, Republican Bldg.

PLENTY of money for building purposes. Kittrell-Redden Co., 202 Cory Bldg.

UNLIMITED amount of money to loan on improved farm lands. Long time loans with attractive prepayment privileges. Send for information, or see T. G. Spike, Laton, California.

$200,000 TO LOAN on improved farm property; long term, with options to pay off sooner. Make application early. Louis Heilbron, Room 22, Republican Bldg.

MONEY to loan on city property.
LEVY BROS., 1923 Fresno St.

MONEY loaned, city or country property. W. A. Mosgrove, 1033 J. Phone 1133. P. O. Box 140.

MONEY to loan at a flat rate of interest on either city or country property.
HUGHSON-EULESS CO.
Room 14, Republican Building.

WANTED—Improved farm loans, 7 per cent interest. John C. Moore, 1054 J St.

The Diamond from the Sky

By Roy L. McCardell

$10,000 for 1,000 Words or Less

for an idea for a Sequel to

"THE DIAMOND FROM THE SKY"

The American Film Manufacturing Company's
Picturized Romantic Novel in Chapters.

This contest is open to any man, woman or child who is not connected directly or indirectly with the Film Company or the newspapers publishing the continued story.

You are advised to see the continued photoplay in the theaters, read the story as it runs every week, and then send in your suggestion. By following the narrative in print and observing the action on the screen you will be given a splendid opportunity to supply a suggestion for a sequel.

A board of three judges will decide which of the suggestions received is most acceptable. The judgment of that board will be absolute and final.

SPECIAL NOTICE:

Suggestions for a sequel will be accepted up to and including February 20, 1916. As it is the IDEA that is wanted, no attention will be paid to literary style. Contestants must confine their contributions to 1,000 words or less.

The prize award to be payment in full for all literary, dramatic and motion picture rights.

Send all suggestions to THE AMERICAN FILM MANUFACTURING COMPANY, 6227 BROADWAY, CHICAGO, ILL.

SYNOPSIS OF PRECEDING CHAPTERS.

A bitter feud, engendered over an heirloom, "the diamond from the sky," found in a meteor by an ancestor, has existed between Col. Arthur Stanley and his cousin, Judge Lamar Stanley. The feud is augmented by the fact that the succession to the Stanley earldom in England may come to an American family. When his wife dies after having given birth to a daughter Col. Stanley buys and substitutes as heir a new born gypsy boy. Three years later the gypsy mother, Hagar, steals the colonel's daughter, who is being reared in secret, and obtains possession of the "diamond from the sky" and a document that holds the secret of the false heir.

When the daughter, Esther Stanley, grows up, Hagar returns with her to Stanley hall. Dr. Lee, exacting as a condition that he keep the "diamond from the sky," adopts Esther in hopes that the supposed Arthur Stanley II., who is Hagar's son, will marry Esther and become mistress of Stanley hall. Blair Stanley, Arthur's cousin, who would be the rightful heir to the earldom if the truth were known, also falls in love with Esther.

In endeavoring to steal the "diamond from the sky" from Dr. Lee, Blair causes the old doctor's death. Arthur assumes the onus of the murder in the hope that he himself will escape and Blair, who is a profligate, will live a straighter life. Hagar and Esther are established in Stanley hall after Hagar has established Blair's guilt through finger print evidence. Blair in the meantime has fallen in love with Vivian Marsten, an adventuress, and, disguised and in possession of the "diamond from the sky," elopes with her, although the marriage ceremony was never completed. Mrs. Stanley, sensing that Esther is the real heir, plans to make friends with her and effect a marriage between her and Blair Stanley, her disgraced son. She reasons that if Esther marries Blair Hagar would withhold any accusations or proofs of his guilt in connection with the murder of Dr. Lee. Esther in the meantime has rifled Hagar's strong box and found proof that she, Esther, is the real heir. She resolves to say nothing about it. At Mrs. Stanley's request, Esther and Hagar accompany her to Mrs. Randolph's in Richmond. Burglars loot the train on which Blair and Vivian are riding and take from them the "diamond from the sky." Vivian, enraged, throws over Blair and threatens him with exposure unless he regains the diamond.

Blair returns to Richmond, and, finding Esther intractable, courts her in order to arouse the jealousy of Vivian. Hagar's mind, affected by an accident in the gypsy camp, wanders, and Esther learns that to restore her to normal condition an operation costing $1,000 will be necessary. Mrs. Stanley offers Esther the money on condition that she marry Blair, but Esther refuses.

Arthur by applying the robber's loot as payment intends to save Stanley Hall from the hands of strangers and help Esther and Hagar. He employs Tom Blake the detective, instructing him to defray all of Hagar's expenses and to bill to on Stanley Hall. Esther, meanwhile, flees from the Stanleys to escape the persecution of Blair Stanley. She intends to find Arthur. Blake, following instructions, buys Stanley Hall. Luke Lovell, the sinister, by a trick of fate again comes across the diamond from the sky and buys it for a quart of whisky. Arthur as "John Powell" meanwhile strikes it rich in oil and is banqueted in Los Angeles. At the height of the festivities he receives word from Blake that Esther has departed "for parts unknown." This blow crushes him. As to the diamond, Luke and his fellow bootlegger quarrel over its possession and the diamond sinks into the Pacific, near Santa Barbara.

Vivian, learning of Arthur's sudden wealth, renews her attentions to Blair in the hope that together they will be able to strip him of his gold. Blair and Vivian and Esther and Quabba separately go to Los Angeles in search of Arthur. Marmaduke Smythe also is in search of Arthur in California, and up in the mountain region where Arthur is seeking an investment a combat is staged to determine which which will be the first to reach Arthur.

Blair hires Luke Lovell to kill Esther and Marmaduke Smith by putting a defective lynchpin into the stage coach. The coach rolls down the mountain, but Esther and the lawyer escape unhurt. Meanwhile Quabba returns and they both flee into the woods, where they are pursued by Blair and Luke until nightfall. In the morning all hands of the Lady Veronica mine are ordered to the new works by a message from John Powell. Quabba and Esther flee in an ore car over a trolley, thinking there will be help at the mine. Finding it deserted, they elude Luke and Blair by going through the tunnel on the electric trolley. Meanwhile John Powell goes aboard his new yacht in Santa Barbara bay. Vivian, bent upon his capture, charters a sailboat and heads directly across the course of the yacht. Powell at the wheel forces the inevitable collision and jumps into the bay to save her life.

CHAPTER XVI.

[Copyright, 1915, by Roy L. McCardell.]

THE path of peril leads through the heart of the mountains. The path of peril is across the deeps where the dimpling of the waters shows the footsteps of the wind upon the sea. Through the heart of the mountains, in the dark and dripping tunnel of the mine, goes the dingy little electric motor bearing Esther. Beside her the one constant friend and faithful servant, Quabba, the hunchback.

Behind them, blundering through the darkness, relentless as they are desperate and determined, come the Virginia ne'er-do-well and the gypsy outlaw, Blair Stanley, and Luke Lovell.

Where the path of peril lies upon the sea Vivian Marsten floats, feigning unconsciousness, by the crushed and cut-down sailboat she drove across the course of the great white yacht. Vivian Marsten chose the path of peril to gain her purpose, and that purpose is her wild wish for the diamond from the sky. It is a desperate chance she takes, but the diamond is the guerdon of desperate chances. To Vivian any lawless love she might inspire in Blair Stanley or his cousin Arthur, for whom now she wove her webs, were but a means to the end to her. That end, her all consuming desire for the diamond.

At the first cry of danger Arthur had sprung from the wheel of the yacht and ran from the bridge to the deck. Hardly had the impact of the yacht's cutwater cleft the little sailboat and crumpled it into a shattered mass and hardly had Vivian sprang into the water with a scream than Arthur dove overboard. There was a hurried rush to the starboard rail, the quick command of the sailing master, the hurried lowering of a boat, the casting over of life preservers, while other, daring members of the crew plunged headlong into the sea to aid the gallant young owner, "John Powell." In his rescue of the reckless young woman who, through foolhardy daring, had attempted to cross the bow of the swift yacht in her tiny sailboat.

Arthur in his excitement did not notice the fair face of the woman he had plunged overboard to save was a somewhat familiar one—the face of the vivacious Vivian Marsten. In fact, until now, Arthur's encounters with Vivian had left but the slightest impression upon him. Even when he had first beheld her at the ball in Richmond with the diamond from the sky blazing upon her breast he had no thought for her save to wonder by what strange and mysterious manner the great jewel he had left in the pawnshop the day before had come to gleam upon the neck of this bold, handsome woman.

THROUGH THE DARK TUNNEL OF THE MINE, GOES THE ELECTRIC MOTOR BEARING ESTHER AND QUABBA

THE SAVAGE ABOUT TO SCALP HIM IS ATTIRED IN A DRESS SUIT.

Let him be the rightful heir of Stanley, impoverished by his own prodigality and a fugitive from justice in Virginia, or let him be "John Powell, the Golden Man," as he was known in California—in either case Vivian Marsten will have enmeshed him, even as she has enmeshed his desperate kinsman, Blair Stanley. Which of these two got the diamond it mattered not to her now. Vivian felt convinced the great gem would come to her from the hands of either of them. If it came rightfully as a heritage to either she would have it. If it were to be bought for money, "John Powell" had the means to buy it for her. She had done well, she thought, to take the path of peril to find the diamond by throwing herself in the arms of Arthur Stanley, alias John Powell.

So Vivian sighed with vague contentment, and clung, seemingly semi-unconscious to Arthur as they were hauled into the lifeboat, and when she was borne up the companionway and into the handsomely furnished cabin of the yacht's owner who had rescued her she could have laughed aloud for sheer joy at the success of her wild plan.

In the mine the path of peril is dark and fearsome to the timid girl who is driven over it pursued by the desperate men who will stop at nothing so they prevent her reaching Arthur Stanley with the Stanley document that they believe she carries with her. The operation of a mine electric motor is simple enough, but when it boils in the inexperienced hands of Quabba then indeed the dangers of this path of peril grow manifold.

"Me don't know what's the matter with him, all it time now, Miss Esther!" whispers Quabba. "Some wire loose, maybe! Eh, what you think?"

"We are far ahead of them," says Esther encouragingly. "Even if the motor will not do this well they will not overtake us. It seems to me we have gone miles and miles through this dreadful darkness. The guide of the stage told me about these mines. This is the main tunnel he told me about, I know. It goes straight through the mountains for four miles to the openings at the workings in the opposite valley."

"She stops; she don't go no more!" moans Quabba, as the little motor stands and halts, then goes forward a few feet and stops with a jerk.

"Do you think you can fix it?" asks Esther eagerly.

Quabba's courage returns as he notes in Esther's question a tone of confidence in his ability as an amateur electrical engineer.

"Ha!" he says. "Plenty time I fix the organ. I find what's the matter and fix."

Then there came through the darkness from far off behind them the sound of footfalls through the water that covered the tunnel floor. Like moving stars in the distant darkness she saw the lights of the candles borne by the relentless pursuing Luke and Blair. She knew it must be them, for the mine and all its workings had been as deserted as a place of the dead.

"They are coming, Quabba!" she cried. "What shall we do?"

The hunchback's usual kindly face took on a set expression of murderous determination strange to Esther's eyes.

"This time I kill them!" he exclaimed. "Wait; you see!"

Leaving his task of searching for the trouble in the mechanism of the motor, Quabba slipped around to the back of it and pushed the little machine, with many grunts and straining efforts from the dangerous spot near the set blast and its warning sign.

Pushing and panting, he shoved the heavy little machine over the water covered tracks a hundred yards or more down the tunnel. Then he rushed back under the electric light by the set blast and, seizing the blast battery by its leather handle and unreeling the loops of wire, the other ends of which were fastened deep down in the blast holes to the detonator in the dynamite, Quabba slipped back through the darkness and called to Esther in a tense whisper to come around behind the shielding bulk of the motor with him. From the blast battery box he carried trailed the length of wire that would carry the vital spark of the forces of destruction.

Now Blair Stanley and Luke Lovell had halted them by the single light upon the electric motor. They pressed forward with exultant shouts; then, just as they reached the wide space where the blast was set at the new heading, Quabba, a hundred yards away and shielded with Esther behind the motor, drove the plunger of the battery down swift and hard.

There was a deafening boom and crash, a burst of fire, the sound of showering rocks, a heavy fall of earth and debris that seemed to leave out and groan and rattle and settle—then a choking fog of blast smoke and silence.

Whatever had been the matter with the motor, the shock and jar of the explosion had settled the loosened wire back in place in a proper contact, for when, shaking with fright and excitement, Quabba had dragged Esther aboard the motor again and turned the lever the little machine moved forward like a living thing, slowly at first and then, gaining speed, glided smoothly and swiftly out of the smoke and on and on, swifter, faster, until the hunchback and the trembling girl felt a breath of fresh air from outside blow upon them and saw a gleam of daylight and sped on and out from the dark mouth of the mine into God's good sunlight!

The car called to the side of the mountain to the new workings were astounded at the appearance of so strange a pair bursting out from the tunnel and speeding down the track on the electric motor that had been left at the other and far off portal of the tunnel. The trackmen dropped their tools. The mine foreman and his wife joined with the throng of miners that surged around the motor and the strange pair that drove from it—a pallid gypsy hunchback and a half-fainting girl with a face like a flower.

They told their wild story to sympathetic ears. Turning Esther over to the ministering attentions of the big hearted sharer of his joys and sorrows, the mine boss and several assistants reversed the motor and drove back resolutely into the mine depths to find the men whom Esther and Quabba told of, dead or alive.

They returned at nightfall, having cleared away the debris of the blast, but finding no trace of Luke Lovell and Blair Stanley. The wicked have luck alike with the good. At the edge of the blast Blair Stanley had been struck down and hurt slightly, and Luke had borne him back through the choking smoke all the weary way whence they had come, until they, too, reached daylight and safety, as Esther and Quabba had reached it, but on the far side of the mountain mine.

That night by the fire in the office shack of the mine boss Esther and Quabba told again each parts of their story as they cared to tell to the rough but sympathetic new found friends around them. Esther told of her search for Arthur, calling him only by the name that he was known by as oil magnate and owner of these newly acquired mines. She said that he was a friend, a relative, and that for reasons she was unable to solve the desperate men who had tracked her were evidently desirous she should not meet up with him.

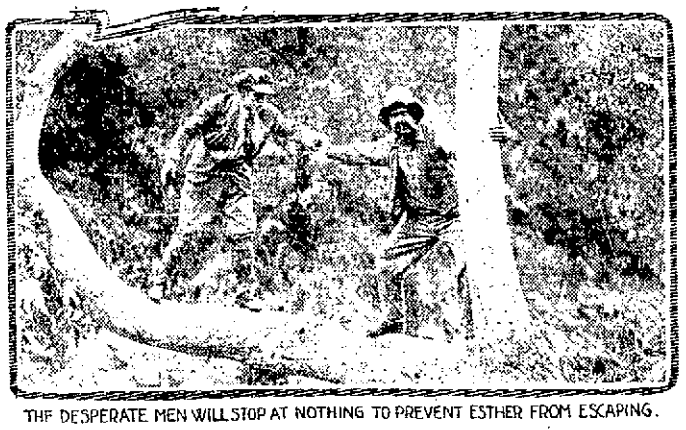

THE DESPERATE MEN WILL STOP AT NOTHING TO PREVENT ESTHER FROM ESCAPING.

"He is a fine young man, Mr. John Powell is, my dear," said the kindly wife of the mine boss. "I will take good care of you and in the morning my husband will have one of the boys drive you to the railroad station. Mr. Powell has gone to Santa Barbara. They say he has bought a beautiful new yacht which is there to meet him. He will protect you and take care of you. I know, and you know. As for these rascals you get away from, it is fourteen rough miles across the mountain trail from the north portal of the tunnel. If they escaped with their lives they will hardly make their way over the mountains tonight."

"If they come this way I promise them a warm reception," remarked the mine boss grimly. "The boys are just naturally pining to get hold of those two fellows. There will be work for the coroner if the boys catch them. And the coroner had better bring in a verdict of 'frozen to death,' too."

. . . . . .

The moon shone on the waters of Santa Barbara bay. It shone down upon the broad white deck of a great yacht that moved majestically across the waters. Beneath the moon the sensuous strains of a love song chanted in a minor key arose. In snowy white, with flower garlands on their breasts, a Hawaiian orchestra played "The Love Song of the Sky Flowers." It is seductively sweet in the vernacular. In English it may be sung:

"Beloved, the stars are sky flowers in the night!
The flowers are ground stars, dear, by day.
And all the air is soft for your delight;
Then let us love, sweet heart, while yet we may."

Beneath the moon, a chaplet of flowers in her hair, a clinging white gown of Grecian simplicity setting off her languorous beauty, reclines Vivian Marston. Near her is Arthur Stanley, enthralled, enraptured under the spell of Vivian's alluring charms, the sensuousness of the Hawaiian love song of the sky flowers, and the magic of the moonlight over all.

Under the spell of Vivian's languorous eyes Arthur Stanley, "John Powell," millionaire now, treads the path of peril in his turn, but the path is not plain to him, for it is hidden by deadly flowers. The flowers on the path of peril seem sweet and fair to him; they may be such as are in the chaplet on Vivian's dark locks, for Arthur bends over these and murmurs, "I would give you anything in the world!"

An eager glow comes into Vivian's dangerous eyes, a deeper flush suffuses her fair cheeks. "You would give me anything in the world?" she whispers. "Then get me the diamond from the sky."

"It has disappeared utterly off the earth," answers Arthur. "If it comes to light it may not be mine to give." And he leans over to clasp her in his arms. But, pouting like a child denied, Vivian holds him aloof. "You do not care for me," she says with affected plaintiveness, "or you would promise." And Arthur, such is the witchery of a wanton woman, such is the magic of the moonlight, promises her.

The magic of the moon casts no spell over Frank Durand. In faraway New York Durand has no dreams or illusions. He is a practical person, known in the sphere that he adorns as the "King of Diamonds," for he is the moving spirit of a band of international jewel thieves and swindlers. Mr. Abe Bloom, prosperous gambling house keeper in Richmond, is almost in despair about the great diamond that slipped through his fingers once. In this half despair and desperation Mr. Bloom has written to Mr. Durand, his New York acquaintance of the upper underworld. Mr. Bloom's letter to the wily Durand is brief and blunt:

"My dear Durand: The last heard of the diamond from the sky was train robbers stole it in California. If you and your bunch of crooks can get it I have a syndicate to pay you your own price. Further details later. Our mutual friend Vivian is after it. Am afraid she will double cross us. This diamond is worth half a million dollars. Yours, ABE BLOOM."

In his luxurious bachelor apartments the "King of Diamonds" receives his dapper and alert lieutenant, Felix de Vaux, alias Count de Vaux, and shows him the letter from the sententious Mr. Bloom.

"So our old friend Vivian is after the diamond?" says the dapper little count as he turns and faces the framed photograph of Vivian Marsten that occupies a place of honor in Durand's handsomely furnished apartments. "Vi was always clever. Remember she wrote about this stone?"

The handsome Durand strokes his close cropped Vandyke beard and muses. "I always thought that diamond was a myth," he says finally. "So many of these old and supposedly priceless heirlooms turn out to be junk when an expert gets his hands on them," and Mr. Frank Durand placed a peculiar emphasis on the word "expert."

"We have records of this so-called diamond from the sky," continued the arch crook, "but nothing much was known of it except it was supposed to be in the possession of an old Virginia family. But no one knew much of it except there was an old family tradition glorifying some jimcrack that perhaps would prove worthless even if it really existed."

"Well," interjected the dapper little count, "if Abe Bloom says there is such a stone and that it is worth half a million you can be sure it is a real diamond and worth much more. Abe Bloom and his little brother Ike, the Richmond pawnbroker, are two of the best judges of diamonds in the country."

"We should know that," assents Durand. "We have paid them well more than once to come on to New York and appraise stones for us when even we were in doubt. And now, good night. We start west tomorrow. Pleasant dreams about the diamond from the sky to you, Felix!"

Pleasant dreams about the diamond from the sky!

Vivian Marston, three thousand miles away, dreams of the diamond.

Quabba, a humble hunchback organ grinder, sleeping by a fire in a mine shed, dreams, too, of the diamond. No selfish dream is Quabba's. There is one person on all the earth he loves above all others, and that one is his young fair mistress, Esther. Quabba longs and dreams of the diamond that he has so strangely found and lost twice in his lowly life. He longs for the diamond that he may give it to his fair young mistress as a tribute from her devoted serviter. In his dreams Quabba beholds Clarence, the monkey, his next beloved, and from whom he long has been parted. And in his black and hairy paws Clarence, the monkey, extends to his master the diamond from the sky. Then Quabba wakes and sleeps again, perchance again to dream.

Since the wreck of the coach down the hillside Marmaduke Smythe, the English lawyer, cursing a fate that led him to lose himself in the wilderness while seeking the heir of Stanley for the Warwickshire earldom, dreams, too, by a dying fire. But his dreams are not of diamonds. He dreams a horrid savage leers at him through a monocle—a savage who is a stickler for the niceties. For even in his dreams the timid London lawyer knows that it is night, and he is impressed by the fact that the savage about to scalp him is attired in a dress coat. The lawyer wakes with a shriek of fear, and on his ears fall the harsh croakings of the unseen enemies who constantly alarm him. Not redskins, as he thinks, but greenskins. Not savages in ambush, but frogs in the marsh. Stirred by the frightful memory of his dream, Marmaduke Smythe springs to his feet and discharges his shotgun into the marsh. Then all is still. The silence brings back courage to the heart of the British barrister lost in the wilderness.

"Ha!" he says, "I must have jolly well exterminated the savage Iroquois! I will reconnoiter! But caution, Marmaduke, caution!" he counsels himself. "Perhaps they are endeavoring to draw me into an ambuscade!"

He creeps forward stealthily and parts the bushes by a marsh puddle. There lies the corpse of his foeman, a great green frog extremely defunct. Near by, caught in the low tangle of marsh shrubbery, is a curious gleaming object in the moonlight. The lawyer stoops down and picks it up.

It is the spoil the pelican despised when he shook it from the fish that brought it from the depths. Worthless to fish or fowl, the eccentric London lawyer grasps it with a startled cry of wonder and surprise.

Marmaduke Smythe has the diamond from the sky!

[TO BE CONTINUED.]

SEE THE PICTURES AT KINEMA THEATER TODAY AND TOMORROW

READ THE STORIES IN THE REPUBLICAN EVERY MONDAY

A Page of Interest for Milady

FASHION

A Rehearsal Of the Newest Ideas.

BY MRS. KINGSLEY.

AN evening gown of thin black is a satisfactory possession at all times, whether intended primarily for winter or for summer wear. It is always ready to put on, never soiled, looks cool enough in summer and warm enough in winter, and one never tires of it. It has another advantage, that of looking simple enough for an informal occasion and dressy enough for an elaborate one. Very many such gowns were sent from Paris this year, as we should naturally expect. Even those French women who are not actually wearing mourning are dressing sympathetically in sombre colors. For these last cut jet was revived to give a discreet brightness, and frocks of thin black materials banded with jet in graduated widths rivaled the ruffles of the mode. The crowns of transparent hats have been incrusted with it, and their brims edged with jet beads. A charming new scarf has appeared of a length of black chiffon edged with narrow braids of jet, with broad bands at each end, giving it weight and causing it to take most becoming lines when draped around the shoulders.

Striped blouses and corsages are one of the novelties of the fashion season. Suppose the morning tailored suit is to be worn. Then you will don a sheer striped blouse with plain lawn collar and cuffs. In the corner of the collar and cuffs will be seen a little clover leaf flower or geometrical figure done in the color of the stripe in the blouse. This stripe, it is well understood, is of the color of the tailored suit, blue, buff or black.

A vest front, a skeleton one that passes in two long strips only in front and ends in vest points just below the waist, is brought around toward the back by a narrow two-inch extension stripe and hidden under the blouse's lace sides. A striped belt shows between the opened vest front and passes around to the back and ties in two big loops. Six-inch cuffs of the striped material bind the wrists and a frill of net falls over the hand. A rolled-over collar of the silk is faced with the lace and descends in a V. Below this comes the vest flap, an oblong extension of about eight inches, fastened with round black glass buttons that nearly touch.

A pretty morning frock is of a very soft blue cambric dotted with black, hemmed with clusters of religieuse tucks, also in black.

BUYING A HOME

BY MRS. McCUNE.

"WE'VE been thinking of getting a home—our ideal home, for years," began Mrs. Little, "but there were always so many expenses we thought we just couldn't do it. John and I were always talking about it and always putting it off from year to year.

"I guess we've lived in every kind of a house and flat in the city—including housekeeping rooms when we first came here. Maybe I didn't get sick of moving. It seemed we never had a real home, and we used to say our children could never look back to their childhood with happy memories of the old home—because there wasn't any home. It was just one succession of moving days.

"Now our oldest daughter is married nicely and the other two children have positions so that they are no longer an expense to us. So father said, about a couple of months ago: 'Mother,' he said, 'don't you think we might start in and buy that home now. We're getting along in years and it's time. And I'd like,' he said, 'to be carried out of my own doorway for the last long journey.'

"That made me cry, because I don't like to think of my John leaving me. But I agreed that it was high time we were starting if we ever intended to buy. So we began to look around.

"Say, how do you suppose all the real estate agents get wind of it when you're thinking of buying? I never saw anything like it. It seems we'd no more than made up our minds when they all knew it! Anyway, John and I had more automobile rides to look at places!

"But we kept getting more and more particular. You see, we learned so much from all those real estate agents that took us around. And then, of course, we were looking for a place minus all the faults of all the flats and houses we've rented.

"We'd almost decided we couldn't find what we wanted and would have to build, when a woman agent called us up one evening and said she guessed she had what we wished. We'd heard that before, but still we didn't want to pass up a possibility. And it happened that she did have what seemed to be almost perfect. It's a perfect dream of a little place and has home all over it. And there are climbing roses on the back porch. John and I said in chorus: 'We'll take it.'

"Yesterday all the papers were signed up and we got the key to the house. Maybe you think it's silly, but I put that key under my pillow when I went to bed last night.

"I lay awake all night just thinking about that dream of a home and planning the pictures and the furniture and all. John slept and snored same as always—he'd sleep through a fire. 'How can that man sleep,' I thought, 'when I'm so happy?'

"Just think—a real home for ourselves. And if our own children have no childhood memories of a homestead, our grandchildren will have, anyway."

"It's simply fine," beamed Mrs. Smith. "But it seems to me I'd get tired living in one place all the time. I always say to my husband, it's necessary to move every once so often just to get rid of a lot of truck that gathers when you stay too long in one place."

Making a Home Homelike

ANOTHER VIEW OF THE INVALID'S SITTING ROOM.

BEAUTY AND UTILITY ARE THE QUALITIES WHICH MAKE THIS LIVING ROOM ATTRACTIVE

BRICK FIREPLACE AND OPEN BOOKSHELVES ADD HOMELY TOUCHES TO THE LIVING ROOM.

THE LITTLE MOTHER'S CHEERY WINDOW PLACE.

GOOD MANNERS

HOSPITALITY demands the courtesy of a gracious note of thanks. To call up your hostess on the 'phone and tell her what a delightful visit you had at her house is not sufficient.

Send the note at once, don't put off writing it until several days have elapsed since your visit.

The girl who makes a point of acknowledging a favor done her by a gracious little note, sent at once, wins more friends than she who spends much time in telephoning or in being effusive in her thanks when she happens to meet her hostess perhaps several weeks after the favor has been granted or the hospitality offered her.

Good manners always pay in the long run. They may seem to be unnecessary and irksome at the time, but the girl who is always courteous and who is careful to carry out all the little forms and obligations of the social life will find that after all it does pay.

ODDS & ENDS

THE proper care of the hair does not require a woman to scour her scalp with soap and drench her hair with water until a shampoo, including drying the hair, takes the better part of the day. In fact, authorities say that the less soap and water used on the hair the better, as the alkali and moisture tend to make the hair coarse, dull and brittle. If you want to keep the scalp clean and the hair light and fluffy, try dry shampooing.

A HOSTESS who is ever on the lookout for novelties for her afternoon tea table should be sure to serve her crackers in little baskets made of themselves. Use salted wafers for the basket, allowing one to a side, and tying them together with a narrow satin ribbon about a quarter of an inch in width. Put this on a handsome plate covered with a lace doily and pile the other crackers in and around it. The effect is charming and will be much admired. One hostess used these cracker baskets as corner pieces on her luncheon table. In the center were purple asters, while the crackers were tied with purple ribbon the same shade and were filled with purple and white grapes.

A KITCHEN sink should be kept spotlessly clean. The best way to clean a galvanized iron sink is to rub strong soap powder into every corner and over every inch of surface. Let it rest for ten or fifteen minutes, then with a scrubbing brush and boiling water go over the whole, rubbing vigorously. When thoroughly scrubbed polish with a soft flannel cloth wet with kerosene. This prevents the sink from rusting after the strong powder has been used. For a porcelain-lined sink use kerosene first, last and every time.

ODDS and ends of a bright gingham can be made into a pretty chair cushion. Cut the pieces in octagon shapes and join with white dress beading. One cushion made in this manner was tufted. The pattern was cut double, the two pieces filled with cotton, lightly pasted together, then joined with the beading, which was stitched on the machine. Colored material can be used in the same manner and joined with some bright dress braid. Striped material in red and white can be made into tiny star shapes, with an irregular stripe and finished in the same manner. Pincushions are made of silk, joined with lace insertion through which narrow ribbon is run.

BREAD that is not very stale can be used to advantage in bread tarts. Cut the bread a quarter of an inch thick, and stamp it into circles with a biscuit cutter. Moisten these circles with milk, but do not use enough milk to make them lose their shape. Then spread over them some sort of jam or preserve, and place two circles together like a sandwich. Put them in a frying pan with a little butter, and saute them on both sides to a delicate color. Sprinkle with powdered sugar and serve very hot. A fruit charlotte is another excellent dessert in which to utilize stale bread. Cut the bread into slices about a quarter of an inch thick, then into strips two inches wide. Butter a mold, dip the slices of bread with melted butter and arrange them around the bottom and sides of the mold, slightly overlapping. Fill the center with apple sauce, to which add butter and sugar, and put a tablespoon of apricot jam in the center of this. Cover the top of the mold with strips of the bread and bake in a hot oven for thirty minutes. The bread should be amber in color when done. Serve with a hard sauce. Any stewed fruit may be used in making this dessert.

THE new way to make puff paste is to take half a cup of any shortening, butter, lard, drippings or any of these solid in cans, and put into a mixing bowl with a cup and one-half of flour and give just a few chops or until the lumps of fat are about an inch square. In making an apple pie add to the dry flour one-quarter teaspoonful each of nutmeg and ground cinnamon, the same amount of salt and half teaspoonful of baking powder. This is an improvement over putting the flavoring in with the apples, as in the old way. The whole is mixed to a stiff paste with cold water, then turned on to a floured board still lumpy and rolled out. This mashes the lumps into irregular layers of flakes. After rolling once the sides of the pastry are folded over toward the middle, making three folds and rolled out again. The top and bottom are brought together and there is a third rolling. The pastry is now ready for use, but it will be improved by being put in the ice box for an hour or so.

A WOMAN who sleeps in a house full of rattling windows was delighted to receive the other day a dozen bent springs of steel for insertion between the sashes and casings of rattling windows. They are flat at one end and swell toward the other, thus fitting themselves to any casing. Another novelty is the radiator brush. These are long or short and as flat and thin as can be, the bristles being wired in. They are the only things that will clean a radiator, going between the various pipes and getting out every bit of dust. In lamb's wool there are long-handled brushes of the wool for wiping off wall paper, and these take off every bit of dust. They are also useful for dusting highly polished or oiled floors. They may be washed with lukewarm water and white soap when sufficiently soiled. Short-handled sticks, with round swabs of the wool, come in many sizes for dusting picture frames and furniture, and single gloves, with the palms and fingers lined with lambs wool, are also good for dusting. All are washable and come out when rinsed and shaken as white as when first bought.

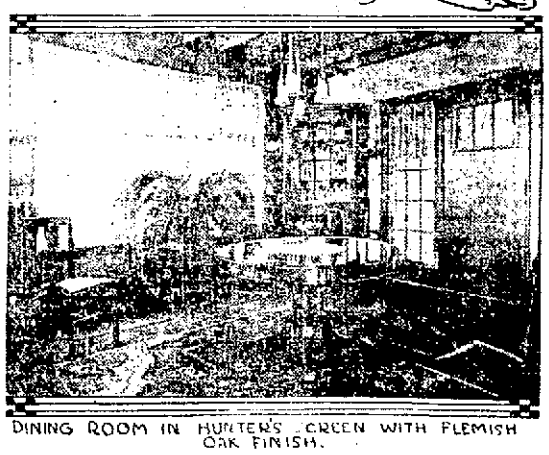

DINING ROOM IN HUNTER'S GREEN WITH FLEMISH OAK FINISH.

HOW TO GAIN WEIGHT

Suitable Exercise and Eradicating All Worry Are Most Potent Factors.

BY EDNA EGAN.

TO develop her figure, the thin woman should eat wisely, breathe deeply, exercise sanely, sleep long—and stop worrying.

A mere increase in the quantity of her diet is not enough. She is already using up too much nervous force, and her digestive machinery will call for more if she gives it too much work to do. Unless the machinery is badly out of order she should eat three good meals every day, but any nourishment taken between meals should be malted milk, plain milk with lime water in it, or some other nutriment that will not set up a rebellion in the stomach.

The thin woman especially needs fats, sweets and starches in her diet. She can obtain these substances in such foods as eggs, milk, chocolate, honey, potatoes, rice, olive oil, beans and meat with the fat left on it. Egg-and-milk combinations are particularly beneficial, either cooked or uncooked. The thin woman will do well to eat as much cream as she can digest and afford—either directly, or in the form of sauces for meat and puddings.

The thin woman should avoid tea, coffee and alcohol, all of which are stimulants and increase her natural nervousness that is burning up her flesh faster than it can be replaced. She should also eschew vinegar, lemon juice, pickles, sharp fruit juices, sour sauces, hot peppery dishes. She may eat and drink practically everything else, so far as her digestion permits. Unlike her stout sister, she need not even fear the candy box.

Eight or nine hours a night is none too long a sleep for the thin woman. Also, she will do well to adopt this summer the hot weather custom of the siesta that obtains in many countries. If she is in circumstances that permit it, a nap after lunch will do her a world of good.

The hours she spends in bed will not be particularly helpful, however, unless she resolves to banish all her useless worries which means all of them, for no worry was ever useful, ever did a particle of good. The thin woman must cheer up.

The deep breathing exercise is so important for the thin woman that I am going to repeat once more the directions for it.

Stand relaxed and let the arms hang. Hold the head and chest erect. Inhale deeply through the nose. Continue breathing until you feel the breath has been forced up into the lungs. If you have followed these instructions the abdomen will now be flat, while your chest will be thrown up and out. The breath should be held for ten counts, then slowly allowed to escape through the nose. Breathe in this way for ten minutes, morning and night, in the open air, and in a few weeks you will be surprised at your appearance and development.

The exercise taken by the woman who would gain weight should be gentle and persistent. Ten or fifteen minutes every day should be devoted to the various movements for developing chest, shoulders, arms and neck which I have shown. The exercises should be performed in a calm, steady fashion, so that when you are through with them you are refreshed rather than exhausted. They should be followed by a cold shower, or, at the least, a cold sponge.

Walking and swimming are the best outdoor exercises for the thin woman. Both will give her a splendid appetite. Swimming, especially, is positively the best and quickest way to develop the bust and shoulders.

BOUDOIR CAPS

A NATURAL accompaniment of the negligee, be it of the pajama order or of a more feminine style, is the boudoir cap. Women adore these dainty contrivances of lace and ribbon, and rightly so, for the boudoir cap covers a multitude of sins in the way of a mussed coiffure and makes the wearer look neat and pretty, when without it she would largely resemble a fright.

Men, on the other hand, are said to dislike these airy bits of nothingness, but it is safe to say that when appropriately worn the boudoir cap appeals to a man's sense of beauty and he has nothing but admiration to bestow upon it. What man does not like to see his wife sitting opposite him in the morning comfortably sipping her coffee, dressed in a dainty and becoming negligee, her coiffure partly covered by an attractive cap? But what man, on the other hand, cares to see those same ruffles bending over the frying pan assimilating the odors of the kitchen, losing their freshness and daintiness by this coarse contact? When once frills have been so desecrated they lose their charm. To many men light pink is the most odious color in the rainbow because it calls up recollections of shattered illusions—that wonderful creation of crepe de chine and lace that began its career in the dear delightful honeymoon days and ended at several seasons later, gray and bedraggled, as the easiest thing to put on in the early morning when duties called the wearer reluctantly from sleep.

Nut Chowder.

Take ½ pound of mixed nut meats, which have been broken into small pieces. Put them in a saucepan and allow them to simmer for an hour and 30 minutes. Peel and dice several potatoes, a turnip, and a good sized onion. Have a pint of canned or stewed tomatoes. Line the bottom of a kettle with a layer of potatoes, add a layer of the turnip and onion with a sprinkling of thyme, sweet marjoram, chopped parsley and salt, then a layer of tomatoes, and lastly the nut meats. Let simmer 30 minutes, then add 1 pint of milk and a little thickening.

Carameled Carrots.

The humble carrot, so little thought of by Americans, becomes on the Hungarian table a delicious sweet to serve with meat.

Cut one or two large carrots into thin pieces about an inch long, put them in a sauce pan, sprinkle them well with sugar and add 1 tablespoonful of butter. Pour on enough water to just cover them and let them simmer until all but about 1 tablespoonful has boiled away, by which time they will be soft. Then sift a little flour over them and stir until it is all absorbed.

Thus carameled, they do not taste like the ordinary carrot at all, and they may be used with meat or as a luncheon dish.

Canned Peas.

When canned peas are to be used, open and drain them early in the morning; put in a bowl of cold water, changing the water several times. Twenty minutes before they are needed, put them in agate pan over a slow fire with salt, pepper, a little sugar and a large spoonful of butter. Don't cook, but toss about occasionally that they may be thoroughly heated.

Sour Cream Cabbage.

Shred ½ small firm head of cabbage; put in kettle with cold water to cover; add salt to season; boil until tender; drain off water; add ½ a cup of sour cream and 4 tablespoons of vinegar. Let it boil up once before serving. It will take a delicate pink and is extremely palatable.

Baked Macaroni With Tomatoes.

Put 1 cup of macaroni broken into ½ inch lengths into boiling salted water, and cook until perfectly tender; turn into a colander to drain, then pour cold water over it and let drain again. Mix together ½ of a cup of flour, ½ teaspoon of salt, ½ teaspoon of curry powder and 1 teaspoon of paprika, and stir it into 1 rounding tablespoon of butter heated to the bubbling point. Add gradually 1½ cups strained tomato liquor and stir until smooth and thick, then add 1 tablespoon of sugar, 1 teaspoon of minced parsley, ¼ of a teaspoon of onion juice, and cook gently for about 5 minutes. Butter a baking dish, turn in half of the macaroni, cover with half of the sauce and sprinkle with ¼ of a cup of soft American cheese cut in small bits; add the rest of the macaroni, then the rest of the sauce, sprinkle with another layer of cheese, then with fine crumbs and bake in a hot oven until brown.

Fried Stuffed Eggs.

Fried stuffed eggs make a delicious luncheon dish. Boil the eggs for 12 minutes and then drop them into cold water and remove the shells without breaking the whites. Cut the eggs in two through the middle, take out the yolks, and mix them with minced ham and chicken, or any savory meat on hand. Season to taste, add with salt and pepper the uncooked yolk of an egg, a few bread crumbs, and a little butter. Minced parsley and a soupspoon of onion juice add to their flavor. Then put the eggs together again, pressing the sides tight; they should not be filled so full as to prevent this, and roll the eggs first in the white of egg and then in bread crumbs, repeating the process if the surface is not well covered. Fry in a basket in deep fat and serve with tomato sauce and celery or parsley as a garnish.

Mock Terrapin.

One cup veal cut in dice shape, 1 cup cream or rich milk, one hard-boiled egg cut in small pieces, 1 tablespoon butter. Put all together in a stew pan, season with salt and pepper to taste, heat to boiling point and thicken with 1 teaspoon of cornstarch dissolved in milk. Serve on hot buttered toast.

Green Pepper Stuffed With Corn.

Cut around stem end of pepper about three-fourth around, leaving other fourth as hinge, forming a lid. Put peppers in cold water sufficient to cover and bring to a boil. Drain, cover with freshly boiling water, and cook slowly until tender. Drain again, salt lightly, and allow to cool. Allow 2 tablespoons of butter to become hot in frying pan, add 3 cups corn, 3 tablespoons boiling water in which is dissolved 1 teaspoon beef extract. Cook 5 minutes; add ½ cup cream, 1 teaspoon salt, ½ teaspoon pepper. Cook slowly until quite thick. Cool and fill peppers. Fasten down lids of peppers and place in buttered baking dish. Melt one tablespoon of butter in ½ cup boiling water, add 1 teaspoon of beef extract. Pour over peppers and bake for 25 minutes. Delicious when served with fish.

SAN JOAQUIN RATE CASE IS TO BEGIN THIS MORNING

Max Thelen, President of Railroad Commission, Will Preside

Hearing Is on Application by Corporation for Tariff Adjustment

Max Thelen, president of the State Railroad Commission, will arrive in Fresno this morning and will begin the hearing of the case of the San Joaquin Light and Power Corporation. It will be on the application of the corporation for an adjustment of its rates. The hearing was begun in San Francisco last July. It is expected that the sitting will consume the greater part of today and tomorrow. It will begin at 10 o'clock this morning at the city hall.

A committee of the Fresno Merchants Association, Senator W. F. Chandler, chairman, has been busily engaged during the last six weeks in receiving complaints and putting the evidence into terse form for presentation at the hearing. H. E. Patterson, secretary of the committee, stated yesterday that there was a mass of this evidence, covering the matter in its every phase. The committee decided to give out none of the complaints before the hearing.

In addition to the hearing of further complaints by consumers, the corporation will present evidence on the cost of development of water rights and rebuttal evidence. The hearing is the outgrowth of a number of complaints against the rates charged consumers by the company, and is regarded as one of the most important ever coming before the commission.

There are 19,499 consumers and patrons of the corporation who are directly interested in the outcome of the case. At the first hearing, held at San Francisco before Mr. Thelen, the session lasted three days, evidence being presented by the consumers and by the counsel for the company. Hearings have been held at Bakersfield, Madera, Tulare and San Francisco.

Composing the committee of the Merchants' Association are Mr. Chandler, M. F. McCormick, district attorney; H. E. Patterson, secretary of the Merchants' Association; T. M. Robinson, city electrician, and Frank M. Hill of the Fresno Traffic Association.

At the first hearing, at San Francisco, it was stated that the corporation has been charging more than one minimum rate for one meter. It was claimed that in one instance eight minimum charges for bake ovens on one meter had been made. It also was claimed that the witnesses were paying for more power than they were receiving, though in accordance with present contracts.

In presenting its side of the case, the representatives of the corporation state that the electrical properties were valued at $5,998,721. An expenditure of $860,000 would be required to put the system in good condition to care for the business, it was claimed. A comparative statement of income and expenses for the first five months of 1914 and 1915 showed a decrease in revenue for 1915 from $626,850 to $614,171. During this period expenses increased from $197,559 in 1911 to $211,586 in 1915.

It was brought out that the corporation has twelve different forms of contracts with twelve varying rates.

If the council chamber in the city hall is not large enough to hold the witnesses and others expected to attend the hearing, an adjournment will be taken and other quarters secured.

OHIO PEOPLE TO HAVE DAY AT FAIR

Wednesday Next Is Date Fixed for Big Celebration by Buckeyes

There are about 1000 members of the Ohio Society of Fresno county, and at their last meeting there were 680 present. W. C. Campbell of Fowler is president; Dr. Flora W. Smith of Kingsburg, vice president; C. M. Ozias, of Fresno, secretary; A. W. Eckmann of Fresno, treasurer. Wednesday next, October 6, will be Ohio day at the Panama-Pacific International Exposition, and there will be a great reunion of Buckeyes at the Ohio building, where open house will be kept all day.

Governor Frank B. Willis, who arrived in San Francisco Saturday, will deliver the principal address Ohio day, when it is expected that a large majority of the more than 100,000 Buckeyes in California will be present. If the plans being arranged are carried out, as they undoubtedly will be, Ohio day will be one of the biggest of all the state days at the exposition with the exception of California day.

In addition to the address by Governor Willis, there will also be short addresses by President Charles Moore of the exposition, Mayor Rolph of San Francisco and directing commissioner Newton M. Miller. A Buckeye tree will be planted by Governor Willis. Cecil Fanning, the noted baritone of Columbus, will give a recital.

Our Optical Service

offers you.

Three capable optometrists to examine your eyes for errors of refraction.

Perfectly equipped store and examining rooms.

Complete shop, operated by efficient workman.

Prompt attention.

J. M. Crawford & Co.

OPTOMETRISTS

GRIFFITH-McKENZIE BLDG.

1119 J Street

"The Scientific Glass Shop"

STRUCK BY AUTO; NOT BADLY HURT

Mexican Run Down by Machine Rushed to Hospital

T. Rico, a Mexican, who recently came here from Stockton, but who has no permanent home, was struck by an automobile last evening about 8 o'clock near where the railroad and Cherry avenue crosses.

An automobile in which was seated C. H. Ward of 1075 Echo street, and J. C. Ferger of 2423 Inyo street, was coming towards the city and when the point cited above was reached the Mexican suddenly darted into the roadway and before the machine could be stopped was struck and thrown by the impact to the side of the road.

Ward, who was driving the automobile, as soon as the machine stopped, jumped out, as did Ferger, picked the man up and rushed him to the emergency hospital. Dr. Staniford was called and when he examined the Mexican he was found to have suffered no injuries other than an abrasion of the skin on his back and knee, and considerably shaken up. The injuries were dressed and the Mexican grateful that he was not seriously hurt, went his way. The automobile, according to the two men who were in it, was traveling at slow speed, otherwise the result might have been more serious.

GOVERNOR TO SPEAK AT PASADENA TONIGHT

Rests at Bakersfield, Then Continues Trip via Los Angeles

Governor Johnson, leaving Fresno, where he spent the day at the Fresno District Fair, stopped at Visalia Saturday night and made an address on the non-partisan amendment and arrived at Bakersfield at 1 o'clock Sunday morning. After a rest at Bakersfield, yesterday, the party, consisting of Governor Johnson, his executive secretary, Alexander McCabe, and J. D. Woodson, chief engineer of the State Highway Commission for the San Joaquin Valley district, continued their journey to the south.

There was no address made at Bakersfield. The party, worn out by their long night ride, went immediately to a hotel and went to sleep. The party is traveling south by way of the state highway, which Governor Johnson is inspecting and which is in course of construction over Tejon pass. The party arrived at Los Angeles, the next stop, last night. The governor is to speak at Pasadena tonight.

FOUND UNCONSCIOUS ON THE HIGHWAY

Resident of Exeter Injured in Motorcycle Accident

FOWLER, Oct. 3.—Found unconscious on the highway near the oil station, one mile south of here, Carl Sutter of Exeter, was picked up at 10 o'clock yesterday and rushed to the Klimson sanitarium at this city.

His injuries were mostly about the head and face and these were in the way of abrasions. It was several hours before he recovered consciousness and then he was unable to tell how he came to be hurt.

A motorcycle, which he was riding when he left his home, was lying in the road by his side and the presumption is that he struck something on the road and was thrown off his machine, striking on his head with the result as stated. His parents, who reside at Tulare, were notified.

START FALL PROGRAM OF Y. M. C. A. TODAY

Gymnasium and Educational Classes Are to Reorganize

The full activities of the Y. M. C. A. will be started this week. Several gymnasium classes will be opened, educational work will be begun and a grand reception for members and friends of the association will be held on Thursday evening as the principal features.

The noon hour gymnasium class for professional and business men will be resumed at 12 o'clock today. This class is scheduled to meet on Monday, Wednesday and Friday of each week. Dr. W. W. Cross, president of the class, will direct the activities. The business men's baseball team will hold a preliminary practice at 5:20 o'clock today and will open the regular league schedule on Monday. The baseball committee has divided the players into well balanced teams. Games will be held on Mondays and Wednesdays.

The senior class will inaugurate its work at 8 o'clock this evening. Classes will be held at 8 o'clock on Mondays and Fridays.

On tomorrow the high school and intermediate classes will meet at 4 o'clock, concluding with a meeting of the business men's class at 5 o'clock. The intermediates are scheduled for classes on Tuesday and Friday, each week.

The opening for the juniors will take place on Wednesday at 4 o'clock. The business boys will also celebrate their opening at 6:45 o'clock.

A new class formed for the benefit of school masters will hold its initial session on Thursday at 4:30 o'clock.

The preparatory class, made up of the youngest association boys, will hold their opening program on Saturday morning at 9:30 o'clock.

RIVERDALE MAN HELD UP

T. W. Hamer, who gave his residence as Riverdale, declared he had been held up and robbed of $5 and a watch, when picked up by the police late Saturday night. Hamer, so the police say, was so intoxicated as to be unable to tell where the hold up occurred, other than it was on the west side of the Southern Pacific tracks.

ORDERED TO PLAN NEW SEWER SYSTEM

City Engineer Directed to Prepare Specifications for Drainage

Park Commissioner Will Probably Be Named Today by Mayor

City Engineer H. E. Cronkite has been instructed by the mayor to prepare plans and specifications for new storm and sanitary sewers. To complete the plans, according to the engineer, will require from two to four months. The proposed new sewers would cost in the neighborhood of $150,000, which would require a bond issue.

When the city council meets this evening Mayor Snow will in all probability present the name of the new park commissioner to succeed the late J. S. Jones, who recently passed away in San Francisco.

Mayor Snow said last evening that he had tendered the appointment to a well known citizen but that the latter had not definitely decided whether to accept. He, however, was sanguine that the tender would be accepted today, so that he could announce it this evening.

The park commission will meet on Wednesday evening, when it is expected that a secretary will be named.

PLAN TO LIGHT DARK BLOCK ON J STREET

Citizens Will Appear Before Trustees Tonight and Make Proposal

That the owners of property in the "dark block" on J street have agreed as to the settlement of their differences and will appear at the meeting of the board of city trustees at 8 o'clock tonight and make a new proposal regarding the lighting of the block, was the belief expressed last night by G. M. Boles, a member of the board. F. E. Cook, one of the property owners of the block, has been quite active in the matter and it is believed that the citizens will propose tonight that the electrolier system of lighting be installed in place of the present gas system.

There has been much comment regarding the unlighted block since the electrolier system has been giving its light on either end of the block, and the trustees have been waiting for the citizens to get together and decide as to their course of action. The trustees believed there was another year in the residents' contract with the gas company, and on account of this the present system was sanctioned.

The matter of the purchase of a new motor driven chemical wagon, to replace that destroyed in a fire recently, probably will be taken up at the meeting. The plan of the trustees seems to be the purchase of a truck and have the chemical tanks placed on it later. Considerable routine business will come up at the meeting.

FRESNO EDUCATORS TAKE CHURCH PULPIT

Starr and Lindsay Give Addresses on Subjects of Civic Interest

The members of the Grace M. E. church enjoyed two intellectual treats yesterday in lectures delivered both at the morning and evening services by City Superintendent of Schools C. C. Starr, and County Superintendent E. W. Lindsay.

In the morning Superintendent C. C. Starr spoke on the subject of schools in their relation to character training as an important adjunct to the work which the church is doing to make men and women lead upright lives. He spoke of the ethical conceptions developed by personal experiences, and the part that reading, music and drawing have been to the process of imparting ideas to the child that leads him to act rightfully and in a sense morally. In character training the child is first led to act rightly, and with more experience he will draw his own conclusions and direct his own acts from impulses of self-interest and a sense of duty, and proceeds from obedience to authority to obedience from a sense of right. Love is ever a stronger motive than fear, and the example of teacher and parents is not only a model for the child, but their acts are contagious. The daily life of the school puts into practice moral living in the formative period of life—the refinements and niceties of life and the virtues that constitute character. Literature, music, art, history and civics, all have a moral value and constitute the chief source of material in character training.

Music, said the speaker, is perhaps the most effective means of reinforcing ethical sentiments. This has long been recognized by the church, and more recently by the schools. Another and new avenue, which in the future will be utilized, not as now for the mere matter of amusement, but in a broader sense for an aid in imparting education, is the moving picture. By means of this modern vehicle history, geography and some of the more elementary things can be imparted to the child by the sense of sight, as an aid to the present method, and the speaker predicted wonderful strides in education when this fact is realized.

In the evening County Superintendent E. W. Lindsay spoke on "Materialism in the Church." Material things, he contended, were not necessarily the best, but the things we believe in. Faith and belief, in his judgment, were the two greatest things in the work of the Master. With these two all things may result through Christ. The early church made the greatest strides when it was the poorest. The Methodist, a large and powerful church, did not accomplish so much now as in the time of Wesley, when it was poor. When it commanded the wealth of the world, it was the weakest. It is not material things, declared Lindsay, that make a church strong. It is rather the devoted lives of the men and women in it, and their greatest achievement is to build character. No material thing, he said, ever got in the way of Christ. The only thing that ever thwarted the Lord's purpose was the will of men. The only thing the

ITALIANS OBSERVE NATIVE FEAST DAY

Five Thousand Join in Celebration; Fireworks Startle City

Carrying out an old Neapolitan custom, nearly 5,000 Italians joined in celebrating the feast of St. Elias at St. Alphonsus church yesterday morning, afternoon and evening, with religious services and a fiesta. The fireworks which formed the principal feature of the evening celebration, could be heard throughout the city and attracted large numbers of spectators.

A preliminary program was held on Saturday with a procession and concert, but the principal festivities opened at 7 o'clock yesterday morning in a volley of fireworks. A procession, including a band, children in white waists and dresses and the officials of the festival formed early in the morning and marched through the streets of Kearney park to the church for the religious services at 10:30 o'clock. Solemn high mass was celebrated. The church was crowded to the doors, while Revs. T. Nolan, Frank Romer and L. Miller officiated. Rev. Miller delivered the sermon.

After the mass, another procession led down Kearney boulevard to A street, along A to Tuolumne and then by Tuolumne and Trinity streets led back to the church.

The afternoon was largely given over to athletic sports and games, varied with frequent selections from the band. With the darkness came the big feature of the celebration, the fireworks. For an hour and a half a beautiful stream of fireworks delighted the eyes of the onlookers. The celebration closed with a flash of brilliant lights and a series of loud explosions.

Addresses were given during the afternoon by Prof. Di Tarquillo and Mark Pizzirello.

The winners in the various contests follow: Footrace, Berry Dolton; sack race, James Spinosa; greased pig, A. Telesco; ladies' foot race, Mrs. A. Feretta; little girls' race, Mary Cinquarro; greased pole, L. Marcelli.

RAIL TELEGRAPHERS DISCUSS CONDITIONS

Stockton and San Joaquin Divisions Men Meet at Union Hall

At a joint meeting of members of the Stockton and the San Joaquin divisions of the Order of Railroad Telegraphers in Union hall last night there was a discussion of general conditions as affecting the union and of the recent hearing of requests before the California Railroad Commission at San Francisco. The meeting was attended by a large number of members from points in the two divisions.

Present at the meeting and making addresses were: J. E. Cowgill, general chairman of the order, with headquarters at San Francisco; W. E. Blume, local chairman of the San Joaquin district, of Cameron; J. E. Hanlon, chairman of the Stockton division, Stockton; C. V. Ward, local chairman of the Coast division, San Jose.

The meeting was called to order at 7 o'clock last night by Mr. Blume. During the evening talks were made by practically all in attendance. A telegram was received from E. J. Manion, who is in a conference regarding schedules with officials of the Oregon Short Line, at Salt Lake City, and could not be present. The meeting ended at 11 o'clock.

Among those making talks were: P. Harrison, Kerman; W. B. Reynolds, Oakdale; R. L. Anderson, Merced; J. F. Withers, Selma; E. H. Crowther, Turlock; J. J. Burrows, Elkton; G. W. Northamer, Fresno; Harry Bates, Merced; R. E. Denchy, Stockton; C. E. Wykes, Merced; W. E. Martin, Fresno; K. L. Galyan, Bakersfield; O. E. Frank, Fresno; L. W. Cooper, Berenda, and D. T. Towes, Goshen Junction.

INQUEST IS TODAY OVER RACE-DEATHS

Coroner to Inquire Into Causes Death of Francis and Tuttle

This morning at 11 o'clock Coroner W. A. Bean will hold an inquest over the bodies of Dan E. Francis and Frank Tuttle, victims of the accident in the automobile race at the fair grounds Saturday afternoon.

The bodies of the two men are at the undertaking parlors of Stephens & Bean.

Yesterday Milton Francis, a brother of Dan, arrived and will accompany the body to San Jose, where the parents reside, and where interment will occur.

Mr. and Mrs. E. A. Tuttle of Hanford, parents of Frank, arrived here Saturday and they will take the body of their son to Hanford, where the obsequies will be held.

EPWORTH LEAGUE SEATS OFFICERS

Installation of the newly elected officers was held by St. Paul's Epworth League instead of the usual devotional service yesterday evening at the church. Rev. Mark Hodgson, pastor, gave an address on "Christian Stewardship." The following officers were seated:

President, Ivan Long; vice president, Roger Blade; departmental superintendents, Dave Young, Elizabeth Thornton, Effie Timanus and Mrs. E. A. Martin; secretary, Arthur Brooks; treasurer, Fern Blade; Era agent, Audrey Brooks; corresponding secretary, Ghent Crawford.

A business meeting of the Epworth League will be held next Tuesday, when plans will be mapped out for the year's work.

church lacks today is faith. He compared God's attitude to man, as of a child rescued from before a speeding vehicle by its father. The child, therefore, was as strong as the father, plus the father's strength. We are just as strong as the Master, plus that strength which can be attained through faith.

The greatest thing about Christ is not the crucifixion, not the suffering He endured, but his resurrection. He rose from the grave that he might intercede for us and just to the extent that we trust Him are we strong. My message tonight is that God is willing to do anything for us if we trust and believe in him.

YEAR OF DELAY IS GAINED BY IWATA

Fate of Undesirable Alien Now in U. S. Supreme Court

Case Will Not Be Set Until After October 1, of 1916

Word was received yesterday by Attorney Lewis H. Smith that his appeal in the case of H. Iwata, ordered deported from the country as an undesirable alien, had been docketed in the Supreme court of the United States on October 1, three days ago. This means that Iwata will have more than a year more of undisturbed residence in this country, at least, as far as the charge brought against him in July, 1915, is concerned.

By first entering his appeal from the decision of Judge Wellborn, sustaining the bureau of immigration, in the circuit court of appeals, and then securing permission to withdraw it and appeal instead to the supreme court of the United States, Attorney Smith obtained a year's delay for his client. As the calendar for this court year had already been set, before October 1, the case just docketed cannot be fixed now before October of 1916, and will actually be heard some time during the succeeding winter.

Iwata, who was the owner and manager of the district in this city from which U. S. immigration agents deported a large number of Japanese women as undesirable aliens in the early part of 1913, was himself arrested as an undesirable and summarily ordered deported by Commissioner General of Immigration A. Caminetti. Smith took a trip to Washington on his behalf and on September 17, 1913, the warrant of deportation was canceled. A new warrant of deportation was issued later, on December 12, 1913, and Iwata was rearrested on the same day. On this hearing a warrant of deporation was issued on April 17, 1914. Delay was secured and Smith then swore out a writ of habeas corpus in the U. S. District Court at Los Angeles, on November 2, 1914. After hearing, the court denied the writ on January 2, 1915. Smith then took an appeal to the U. S. circuit court of appeals, on January 7, 1915. This appeal was, on May 25, upon stipulation between U. S. district attorney and Smith dismissed, and on May 26, Smith gave notice of intention to file an appeal instead with the supreme court of the United States.

The Iwata appeal as now docketed consists of 365 pages of typewritten manuscript. It avers that the evidence is insufficient and void because taken without the presence of Iwata after he had been given the right of counsel. It alleges that the decision of the department is not conclusive upon the courts.

SALVATION ARMY IS IN NEED OF FUNDS

Fresno Corps Must Have $400, Annual Report of Adjutant Says

The total income of the Fresno Salvation Army Corps for the period from October 4, 1914, to September 26, 1915, was $2,666.03, or $400 too small to meet the year's expenses, according to the annual report given out yesterday by Adjutant A. Wilkins, officer in charge. Funds donated for the erection of the Salvation Army building are not included in the report.

More funds are needed to meet the year's expenses, Adjutant Wilkins states. In order to complete the year he must have $400. He asks that any person wishing to contribute to the fund send the donation to Adjutant A. Wilkins, 821 K street. All checks should be made payable to the Salvation Army. The expenditures made from October to September were:

Rent, $299.00; light and fuel, $48.65; relief work, $477.48; furniture bought, $252.73; furniture rented, $20.63; officers salary, $873.19; assistants salary, $245.00; percentage for supervision, $199.97; officer sick fund, $59.61; officer funeral fund, $5.20; stationary, postage, phone, telegraph, etc., $44.81; officers traveling, $42.96; Young People's secretary, $39.74; horse expense, $14.10; band expense, 35c; Sunday school picnic, $5.23; Revival Brigade, $32.05; sundries, $3.40. Total, $2,666.03.

During the year the army has supplied 75 families with groceries, given 50 meals, 5156 garments, 463 pairs of shoes, 1474 free beds. Families have been given fuel, also 10 bedsteads; 16 springs, 14 mattresses, 11 blankets, four baby buggies, three childrens' cots, chairs and other furniture.

One girl was sent to the army rescue home and three given transportation.

The army conducted 376 street meetings, 310 inside meetings and meetings also were held in the county jail.

ANNOUNCE Y. W. CLASS TEACHERS

Teachers in the educational classes of the Y. W. C. A. for the fall work have been announced as follows:

Hat making, Mrs. Dee Sebastian; art, Miss Mary Wassen, of the Fresno high school faculty; expression and dramatic reading, Willard Cram; voice culture, Warren Waters; swimming, Miss Minyoughn Onstott; Spanish, James Goss; gymnasium, Miss Kathryn D. McCabe; dress making, Miss Lowell Hall; basketry, Mrs. G. A. Cottrell; English for foreigners, Miss Julia Sywulka; current topics, Miss Eugenia Miller; home nursing, a professional nurse.

W. C. T. U. MEETING TODAY.

The W. C. T. U. will meet this afternoon at 3:30 o'clock at the home of Miss Reba Green, corner Van Ness and Shields avenues.

NOTICE

$100.00 reward for the arrest and conviction of person or persons for stealing milk or cream belonging to the patrons of the Danish Creamery association.

—Advertisement.

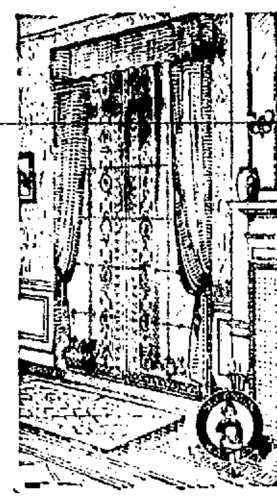

Our New Drapery Department on the Mezzanine Floor

Is showing all the season's latest novelties in Scrims, Fancy Nets, Cretonnes, Sunfast Materials and Lace Curtains. In fact, all up-to-date Drapery and Upholstery Goods.

We cordially invite your inspection.

WALL PAPER

Hundreds of patterns at all prices. The most comprehensive assortment in the valley.

FRESNO'S FOREMOST FURNITURE FIRM—1875

WORMSER FURNITURE COMPANY. 1022 1028 J STREET FRESNO

Keep right on dancing, the Victrola never gets tired—

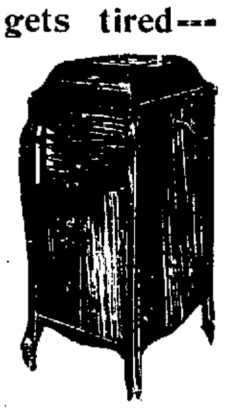

Ready whenever you want to dance. Plays whatever kind of dance music you desire. Keeps it up until you've danced to your heart's content.

The Victrola plays all the latest dance music loud and clear and in perfect rhythm.

Every home can have a Victrola —$15 to $300. Come in and we'll demonstrate the various styles and tell you about our easy terms.

The $100 Victrola

Sherman Clay & Co.

VICTROLAS PIANOLAS

STEINWAY, WEBER AND OTHER PIANOS

CORNER J AND MERCED STREETS

To Parents of Young Children

You can save more when your children are small than you can when they and their needs have grown larger.

Start that savings account at the Bank and Trust Company now while your earning capacity is at its height and you can better spare the money than perhaps you can later on. Greater needs require greater resources. Prepare for the former by building up the latter in the Savings Department of the

Bank & Trust Company of Central California

COMMERCIAL SAVINGS TRUST

We Pay 4 Per Cent, Compounded Semi-Annually

2 CANS FOR 25c EVERYWHERE

The First Carload of New Crop Woodford Now Being Distributed

All Leading Grocers

Fig Packers

Experienced Hands

WANTED

TOOMEY FRUIT COMPANY, G and Fresno Streets